Next Cold War Battle Appears Building Up On Economic Front

Weather Forecast
Clear this afternoon, cloudy overnight and Wednesday morning. Winds southwest 15 m.p.h., increasing to 25 m.p.h. during afternoon. Little change in temperature. Low tonight, 49; high Wednesday, 65.

Victoria Daily Times

VOL. 115 NO. 3 — VICTORIA, B.C., TUESDAY, JULY 5, 1949 — 18 PAGES — PRICE FIVE CENTS

Piggy-Back Plane

This latest French jet plane rides piggy-back over the Toulouse Airfield, near Paris. Named the "Composite Leduc," the jet is carried atop a standard plane. At high altitude it takes off at supersonic speed under its own power.

At Least 7 Drown, 40 Boats Missing In Sudden Squall

NEW YORK (UP)—The U.S. Coast Guard searched today for more than 40 boats still missing—many with crews aboard—after a freak Independence Day windstorm which upset hundreds of small craft and killed at least seven persons.

Almost a score of persons were missing in the storm, a Coast Guard duty officer said.

"The situation is worse than we thought at first," he added.

Partly cloudy skies and lower temperatures brought the metropolitan area relief from Monday's record-breaking 96.7 degrees. But a few sprinkles of rain Monday night failed to dent the near disastrous drought, now in its 40th day.

The storm, with winds up to 58 miles per hour, hit the metropolitan area at 4.15 p.m. while 4,000,000 persons lolled on the beaches and thousands sailed on Long Island Sound and the various bay and harbors around the city.

In the nearly deserted city itself the rain packed up dust from the streets, blotting out skyscrapers from sight as though in a thick London fog. In 55 minutes the temperature dropped from a high of 96.7 to a comfortable 81.

But on the waters around the city, the storm, which came up so quickly the weather bureau was unable to post storm warnings, caused havoc among motor boats, sailboats and other small craft.

In a race of 37 Lightning-class boats of the Larchmont, N.Y., Yacht Club on Long Island Sound every one capsized, along with 40 other yachts in the vicinity. All 200 persons aboard were rescued.

1,000 Craft In Difficulties

The Coast Guard estimated 1,000 boats on lower New York Bay were in trouble during the blow.

Hundreds of heroic rescues were performed by motor boat owners who pulled the capsized yachtsmen out of the water. But it was feared there were many unreported tragedies.

Nine-year-old William Dougherty was blown from a rock at the edge of Central Park Lake and drowned at the height of the brief storm.

When 30 or 40 small craft capsized off Kings Point, Long Island, only one man was lost. Morris Recht, 70, drowned when his 22-foot sloop turned over, but three other members of his family were saved.

Others known to have drowned in various sailing accidents during the storm were: Elizabeth Trego, 61, Omaha, Neb.; Thomas Varley, 62, Port Washington, N.Y.; Jan Wierdsma, six, Old Greenwich, Conn.; Michael Xepeniles, 45, of Bayville, N.Y., and his son, William, six.

Unaware Of Loss

Imogene Wittsche (above), 13, who lost both legs after being run over by a speedboat in Lake Tahoe, near Reno, Nev., still doesn't know that her legs have been amputated. The plucky youngster believes both of her limbs are covered by casts and no one has yet mustered enough courage to tell her the truth.—(NEA Photo)

British Financial Crisis Heading Up Trouble For West

By R. H. SHACKFORD

LONDON (UP)—The next battle in the cold war between the east and the west appeared destined today to be fought on the economic front.

While the west was involved in a crisis centring on the rate at which Britain's finances are declining, Russia is deploying her forces to take full advantage of the economic predicament.

The East and West reached a tentative truce in the cold war at the recent Paris meeting of foreign ministers. But the very limited agreements were nothing more than a truce. There was no doubt in the minds of the western ministers that the cold war would go on.

Soviet comment each day points in the direction of the next Russian offensive—the economic front, where the west is hard pressed.

The Soviet campaign at the moment appears to be on a broad scale and along the following lines:

1. Stepping up propaganda that the west is on the verge of an economic crisis. Falling prices, increasing unemployment, decreasing production — all these economic elements in the west are fuel for this line.

2. Persistent reptition that the west's economic troubles are caused by the American policy of grabbing a monopolistic position in the world's postwar trade.

3. Repeated reminders to western Europeans that they are being supported by Marshall aid and that the "depression" in the United States makes uncertain how long that aid will continue at its present rate.

4. Suggestions that the U.S., worried about a depression, will lose interest in the Atlantic Pact, especially the military aid program that was promised to supplement it.

Recovery Measures Watched

Western Europeans, although not necessarily believing everything Moscow says on this problem, nevertheless are worried about those very things. They fear American interest in European recovery will vary in indirect proportion to the extent of the American recession.

Moscow is capitalizing on this fear. A commentator, Boris Izakov, gave an example of the Moscow line in a Soviet broadcast:

"The cold war champions do not want the plain people to lose the feeling of tension and alarm. Of course it is easier to pump dollars out of the pockets of the people who have lost their heads.

"Within the past few years the representatives of the United States ruling circles have done all they could to keep up the tense atmosphere. But plain people are inclined to have plain and healthy feelings. They don't want to live in constant tension.

"It is certain the plain people have no desire to pull their belts tighter for the sake of non-existent crises and the cold war with which they have nothing to do."

Chiang To Lead Fight Against Reds He Says

NEW YORK (UP)—Generalissimo Chiang Kai-shek said today he will lead Nationalist China's struggle against the Communists and asked the United States to help if it wishes to avert another world war.

Chiang broke his long silence in an interview with Clyde Farnsworth, Scripps-Howard staff writer, and another U.S. reporter at Taiper, Formosa.

The 62-year-old Chiang took a leave of absence as President of Nationalist China last January to clear the way for the government to make its futile attempt to negotiate a peace settlement with the Communists. He still is director-general of the Kuomintang (government party).

MUST CONTINUE

He told the two American newsmen:

1. Although he may never resume political office, he cannot give up the "revolutionary leadership" of China he inherited from Dr. Sun Yat-sen.

2. "If Communism is not checked in China, it will spread over the whole of Asia. Should that occur, another world war would be inevitable."

3. "The first step, it seems to me, is for the United States to reactivate its policy of giving moral support to the Chinese government in its fight against Communism."

4. "It is impossible for anyone to reach a settlement with the Communists."

5. "Any suggestion that the Chinese Communists might break with Moscow is insidious propaganda, designed to confuse."

6. "Russia has not observed her treaty obligations" and is bent on world domination.

7. "The erroneous impression that the present situation (in China) is beyond repair has been created by Communist propaganda in disseminating defeatism."

Farnsworth said he found the Generalissimo in the best of health and spirits at the mountain-side guest house of the Formosa provincial government about 10 miles from Taipeh.

$50,000,000 Damage By East U.S. Drought

NEW YORK (AP) — A scorching, 43-day drought apparently has killed or spoiled more than $50,000,000 worth of crops in the farmlands of eight northeastern states.

Moreover, farm experts warn, the damage in the area's rich fruit, vegetable and dairy regions will soar to a vastly higher figure if rains do not come in a few days.

The parched drought region stretches from southern New Jersey's truck crop areas up through the dairies and farms of New York State, and then fans out over almost the whole of southern New England.

New Zealanders Coming

AUCKLAND (CP)—Sixteen New Zealand sea cadets and two officers left today aboard the liner Aorangi for a good will tour of Canada. The New Zealand party will visit several Canadian cities before embarking for home Oct. 20.

Amateur Stranahan Cinch Qualifier In British Open Golf

SANDWICH, Eng. (UP)—Frank Stranahan of Toledo, O., shot a three-over-par 75 today in the second round of the British Open golf tournament, giving him an apparently safe qualifying score of 146 for the championship proper.

The muscular U.S. amateur star, playing the Royal St. George's course, played just hard enough to get within the qualifying requirements and had a 37 on the outgoing nine and 38 incoming. He carded a 71 on yesterday's opening round.

Because of the high scores in the first round, a 36-hole card of 153 or 154 was expected to be the qualifying limit for the finals. The field will be cut from 225 to 100 after today's round.

Stranahan birdied the "hades" eighth hole by dropping a chip shot just three feet from the pin and sank a 45-foot putt for a par on the 17th. He bogied five holes.

Harry Bradshaw of Ireland, who led the qualifiers in yesterday's round with a sparkling 67, carded a 36-36—72 for a 36-hole total of 139 strokes. He took only 13 putts on the first nine holes.

Millions Of Locusts Strip Nevada Fields

RENO (UP)—An angry army of locusts swarmed across Nevada today, devouring everything in its path, and federal authorities gave up all hope of exterminating the invaders.

Frightened deer, jackrabbits and sagehens scurried out of the way of the hordes of insects which stripped the countryside of all vegetation.

"All we can do is chart their egg beds and destroy them, in hopes of forestalling another infestation next year," said federal entomologist W. B. Mabee.

The locusts swarmed over an area 125 to 200 miles north of Reno.

12,700 D.P.'s To Sail During July

BREMERHAVEN, Bremen (Reuter)—A record number of displaced persons is expected to sail for Canada and the United States during July, the International Refugee Organization here announced. Thirteen ships will take 11,500 D.P.'s to the United States, while one vessel will carry 1,200 to Canada.

Pondering In The Pokey

Sigmund Engel, elderly "Knave of Hearts" who can't remember how many women he married (policemen's estimate is 49), appears pensive as he languishes in the Cook County Jail, Chicago. He's cooped for want of $65,000 bail, despite his boast of having bilked scores of women for "maybe $5,000,000 or $6,000,000 through the years." Held to the grand jury on a swindling charge, the Grey Lover's hearing was continued to July 14—Bastile Day.

Fire Fighters Gain On Blaze Menacing Newfoundland Town

ST. JOHN'S Nfld. (CP)—Firefighters reported at mid-morning today they were "gaining" on a blaze threatening to wipe out Buchans, a mining town in central Newfoundland.

The report, which reached St. John's after being telephoned from a town near Buchans, said, however, that the outbreak was still serious and unchecked. It gave no other details.

Telephone and Telegraph lines were down, making it impossible to check on the fire from here.

The fire broke out early this morning and first reports reaching the capital said all available men in the area were fighting it. The blaze started in a large lumber yard in the centre of the town.

The fire made speedy headway because of dry weather which had prevailed in the area during the last few days.

Buchans is a town of about 5,000 that produces chiefly lead and zinc.

Murder Charge Read Against Elderly Oak Bay Resident

Francis Edward Smith, 75, was formally charged with the murder of his wife, Sarah Elizabeth, when he appeared before H. C. Hall at a special sitting of Oak Bay police court this morning.

Accused was remanded to Friday afternoon for the regular sitting of the municipal court for the preliminary hearing.

Smith is alleged to have caused the death of his wife in their 2325 Dunlevy Street home and then made an unsuccessful attempt to commit suicide on or about June 19.

The accused man has been under constant Oak Bay police guard while recovering in hospital for razor slashes to the throat and wrists.

Estonians, Fleeing In Sailboat, Rescued

ABOARD THE SS. BRITANNIC (AP) — Two Estonians who said they were fleeing from a Russian labor camp were rescued from a home-made sail boat Monday by the Britannic, bound for New York.

The two, Helmuth Russon, 37, and Volker Harpe, 20, were suffering from fatigue and exposure when they were rescued from their 25-foot craft 750 miles west of Ireland. They said they had been a month at sea and their fuel was exhausted. They gave their destination as the United States.

U.S. Holiday Death Toll Of 663 So Far New Record

CHICAGO (AP) — A record accidental death toll for the Independence Day week-end marked the observance of this year's extended holiday in the United States.

Latest figures showed 663 killed in accidents.

The grim report on the country's celebration of the three-day holiday was: Traffic fatalities, 289; drownings, 240; violent deaths from miscellaneous causes, 134. The country-wide survey covered violent deaths from 6 p.m. local time Friday to midnight Monday.

The 1949 toll was the highest ever recorded for any Fourth of July. The previous record of accidental deaths on the Independence Day holiday was 628 in the three-day period in 1941. This year's mark compared with 571 deaths reported over a three-day period in 1948.

Sweltering weather across the United States brought an outpouring of millions onto the highways headed for vacation lands and resorts. The traffic toll was the leader, with 289 fatalities on the highways. The National Safety Council had estimated 290 persons would lose their lives in traffic mishaps over the holiday.

Czech Premier Says Church Heads To Betray Country

PRAGUE (UP)—Premier Antonin Zapotocky charged today that the Czech Roman Catholic Church leaders were out to betray the country and warned the government would "resist subversive activity."

Zapotocky continued the running attack by the Communist regime on churchmen loyal to Archbishop Josef Beran in a speech at a rally at the Danube River town of Devin, near Bratislava.

Another speaker, Laco Novemesky, Slovak school trustee, charged that high church functionaries "held hands with the Germans" during the war.

"We did not use this information at the time of our victory, but we shall warn them that our patriotism must not be abused," he said.

Soviet Ambassador Mikhail Silin was among those gathered at Devin for the observance of St. Cyril and St. Methodius Day. Many government leaders were delayed in arriving because a huge crowd jammed the approaches.

Zapotocky said the government hoped priests would "remain with the people and share with the people all future victories." But he added:

"The patriotic priests must not be persecuted by the high church hierarchy. We shall resist subversive activity. We must make good use of our inheritance."

Toronto Man Heads Gyro International

SARANAC INN, N.Y. (AP)—E. Harvey McKinney of Toronto has succeeded Leon E. Isaksen, Madison, Wis., as president of Gyro International.

Vancouver Scratches

Second Race — Lady Onslaught.

Third Race — Ted Junior, Be Frank, Pollapash.

Fourth Race—Game Time.

Fifth Race — Belle Park, Bird On Wing, Paper Heels, Shaganappy.

Weather cloudy, track fast. (Entries and selections on page 3.)

Burglar Alarm Scares Off Downtown Smash-Grab Thief

The shrilling of the burglar alarm scared off the smash-and-grab thief, who at 5 this morning smashed the south side plate-glass display window of F. W. Francis Ltd. jewelry store, 1210 Douglas Street.

It is believed the thief made such a hasty retreat that he did not complete his plan to rob the window as the alarm sounded with the breaking of the 12x8-foot window.

Constable William Knowles, on midtown patrol duty at the time, quickly reached the scene, but could see no one about.

A morning newsboy saw a man in the vicinity and told police. A search of the entire downtown section by officers in patrol cars failed to uncover the suspect.

Hugh F. Francis, manager, was immediately called and attended. He was unable to determine whether anything had been stolen, but believes if the thief got anything "he only managed to get one of the expensive watches displayed by the break."

Mr. Francis cleared out the window and placed a cardboard covering over the hole in the cracked glass and police kept a watch on the premises from then on.

Detective Louis Callan said that the smash-grab thief apparently kept the weapon he used to hole the window in his pocket as there was nothing left at the scene.

Damage is covered by insurance.

Times Telephones
Day Hours B 3131
After 5.30 p.m.
Circulation—B 3200 Advertising—B 3132

Victoria Daily Times

Weather Forecast
Clear this afternoon, cloudy overnight and Wednesday morning. Winds southwest 15 m.p.h., increasing to 25 m.p.h. during afternoon. Little change in temperature. Low tonight, 49; high Wednesday, 65.

VOL. 115 NO. 3 ** VICTORIA, B.C., TUESDAY, JULY 5, 1949—18 PAGES PRICE FIVE CENTS

Revaluation Of Western Currency Urged

Hotel Fire Kills Seven

Smoke rose from the Hotel Lafayette in Aberdeen, Wash., as these firemen poured water on the building. A flash fire which whipped through the structure left seven dead and a number of injured.—(NEA Photo)

Australian Coal Mine Strike Before Court

SYDNEY (UP) — Negotiations to end the Communist-led strike of 23,000 Australian coal miners were halted today pending a conference and a court decision tomorrow.

The conference will be between union leaders and Prime Minister Joseph B. Chifley.

The High Court will rule on an arbitration court's order to the union to hand over 40,000 Australian pounds ($128,400) withdrawn to finance the strike.

Meanwhile, the 11 small mines still operating were furnishing only enough coal for hospitals. Further cuts in transportation left Sydney without streetcar and train service. Housewives were restricted to one hot meal a day.

The walkout, which began June 27, led to shutdowns in many industries, causing widespread unemployment.

Britain, European Countries Welcome First Rain In Weeks

LONDON (CP)—Most of northwest Europe breathed easier today in the wake of the first rain in weeks.

London Monday welcomed its first rain in 21 days, but it was hardly enough to dampen the ground.

Temperatures fell sharply, however, from the year's high of 82 Monday.

In churches throughout Britain millions had prayed Sunday for rain as the drought caused hardships.

In the Netherlands, thunderstorms broke today over large areas, bringing the first rain since June 14.

Frankfurt, Germany, today had its first rainfall in 23 days. Rainfall for June in the area was 40 per cent below normal.

Bradshaw Leading In British Open

SANDWICH, Kent, Eng. (AP) — Harry Bradshaw, former Irish Open champion, today carded a snappy 72 for a total of 139 to lead early finishers in the second round of the British Open golf championship.

Bobby Locke, the South African favorite, added a 71 to his 69 of Monday, giving him a total of 140 to take second place among the qualifiers. Locke was one of the last to finish at St. Georges and his score moved him ahead of Johnny Bulla of Phoenix, Ariz., who added a par 72 to his Monday's total for a 141 and third place among the qualifiers.

Frank Stranahan of Toledo, O., Canadian amateur champion, posted a 75 for a total of 146.

Quints Reported Born In Colombia

BOGOTA, Colombia (Reuter—The newspaper Tiempo today reported the birth of quintuplets to a peasant woman living in San Juan Province. Tiempo, giving no details, said the babies were doing well but anxiety was felt for the mother's health.

22 Sign Pact

WASHINGTON (CP) — The State Department said this afternoon that four exporting countries and 18 importers now have ratified the international wheat agreement.

New Zealanders To Vote On Peacetime Conscription

WELLINGTON, N.Z. (UP)—A referendum on whether or not there should be peacetime conscription in New Zealand will probably be held early next month.

A bill providing for the referendum was introduced in Parliament last week by Prime Minister Peter Fraser. At the same time, Fraser explained details of the government's provisional conscription scheme.

It would provide that all British made subjects ordinarily residing in New Zealand register on reaching the age of 18 and be called up for training a year later. They would serve 14 weeks in the armed services and would have to take two years' reserve training annually for the next three years.

Berlin's Power Cut Off

BERLIN (UP) — Soviet Zone distributors cut electricity supplies for western Berlin by more than half today without explanation.

German authorities said the cut imposed drastic new restrictions on industry in the U.S., British and French sectors of the city.

Electrical power authorities of the Bewag Company said supplies received from the Soviet zone dropped from a normal 55,000 kilowatts to 25,000. Most of West Berlin's power comes from Saxony in the Soviet zone.

STREETS BLOCKED OFF

American authorities said Soviet zone German police blocked off at least 12 streets joining the zone with the U.S. sector of Berlin to control food and other supplies flowing into the city.

Ditches were dug across many of the smaller streets. The move stems from a recent order in the neighboring state of Brandenburg forbidding farmers to take their produce to the more lucrative markets of western Berlin.

New Oil Well

KARACHI (AP) — A newly-found oil well in Pakistan has been producing 75,000 gallons daily for the last week and it is expected production will go beyond 100,000 gallons a day, an official of the Burmah Oil Company said today.

The company is drilling the well near Rawalpindi in Punjab province.

It is expected to become one of the largest single oil wells of the world, the spokesman said.

Murder Charge Read Against Elderly Oak Bay Resident

Francis Edward Smith, 75, was formally charged with the murder of his wife, Sarah Elizabeth, when he appeared before H. C. Hall at a special sitting of Oak Bay police court this morning.

Accused was remanded to Friday afternoon for the regular sitting of the municipal court for the preliminary hearing.

Jack G. Ruttan told the court he is appearing as defence counsel at the request of the Legal Aid Bureau of the Victoria Bar Association.

A small-statured man with white-grey hair, Smith displayed no emotion when the charge was read.

He is alleged to have caused the death of his wife in their 2325 Dunlevy Street home and then made an unsuccessful attempt to commit suicide on or about June 19.

Seek Assailant Of U.A.W. Official At Torrance, Calif.

DETROIT (UP)—Investigation of the attempted assasination of Victor Reuther, official of the United Auto Workers' Union, turned to the west coast today.

Torrance, Calif., Police Chief J. H. Stroh notified Police Commissioner Harry S. Toy that a 12 gauge shotgun with the same markings as that left by the would-be killer, was found in the possession of a Torrance man.

Reuther, brother of U.A.W. President Walter P. Reuther, was blasted with both barrels of a shotgun May 24. He recently was released from the Henry Ford Hospital where his right eye was removed.

Toy sent two detectives to Torrance. Detective Lieut. Joseph Krug, in charge of the investigation, said it was "one of the first openings we've had."

The gun used by the would-be killer was found in the bushes near Reuther's home. It was a cheap model bearing the manufacturer's serial letters J.H." A check of the factory revealed that only 20 guns with such markings were made.

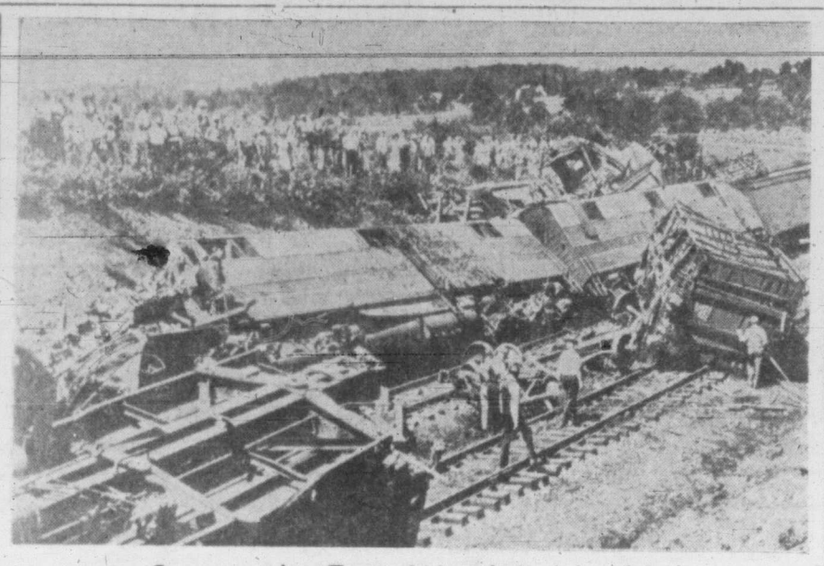

Spectacular Train Wreck In Maryland

The engineer and fireman of the crack "Diplomat," eastbound St. Louis-New York flier, were killed when the train crashed into the rear end of a stalled cattle train near Deer Park, Md., 50 miles southwest of Cumberland, Md. None of the passengers on the streamliner were seriously injured. Wreckage of the diesel in which the two men died lies on its side. In foreground is wreckage of the cattle train.—(NEA Photo)

Chiang To Lead Fight Against Reds He Says

NEW YORK (UP)—Generalissimo Chiang Kai-shek said today he will lead Nationalist China's struggle against the Communists and asked the United States to help if it wishes to avert another world war.

Chiang broke his long silence in an interview with Clyde Farnsworth, Scripps-Howard staff writer, and another U.S. reporter at Taipei, Formosa.

The 62-year-old Chiang took a leave of absence as President of Nationalist China last January to clear the way for the government to make its futile attempt to negotiate a peace settlement with the Communists. He still is director-general of the Kuomintang (government party).

MUST CONTINUE

He told the two American newsmen:

1. Although he may never resume political office, he cannot give up the "revolutionary leadership" of China he inherited from Dr. Sun Yat-sen.

2. "If Communism is not checked in China, it will spread over the whole of Asia. Should that occur, another world war would be inevitable."

3. "The first step, it seems to me, is for the United States to reactivate its policy of giving moral support to the Chinese government in its fight against Communism."

4. "It is impossible for anyone to reach a settlement with the Communists."

5. "Any suggestion that the Chinese Communists might break with Moscow is insidious propaganda, designed to confuse."

6. "Russia has not observed her treaty obligations" and is bent on world domination.

7. "The erroneous impression that the present situation (in China) is beyond repair has been created by Communist propaganda in disseminating defeatism."

Farnsworth said he found the Generalissimo in the best of health and spirits at the mountain-side guest house of the Formosa provincial government about 10 miles from Taipeh.

Czech Premier Says Church Heads To Betray Country

PRAGUE (UP)—Premier Antonin Zapotocky charged today that the Czech Roman Catholic Church leaders were out to betray the country and warned the government would "resist subversive activity."

Zapotocky continued the running attack by the Communist regime on churchmen loyal to Archbishop Josef Beran in a speech at a rally at the Danube River town of Devin, near Bratislava.

Another speaker, Laco Novemesky, Slovak school trustee, charged that high church functionaries "held hands with the Germans" during the war.

"We did not use this information at the time of our victory, but we shall warn them that our patriotism must not be abused," he said.

Soviet Ambassador Mikhail Silin was among those gathered at Devin for the observance of St. Cyril and St. Methodius Day. Many government leaders were delayed in arriving because a huge crowd jammed the approaches.

Zapotocky said the government hoped priests would "remain with the people and share with the people all future victories." But he added:

"The patriotic priests must not be persecuted by the high church hierarchy. We shall resist subversive activity. We must make good use of our inheritance."

U.S. Holiday Death Toll 676 Sets All-Time Record

CHICAGO (AP)—The worst accidental death toll in the history of the observance of Independence Day was recorded today. The National Safety Council called the total a "disgrace to a civilized country."

Late tabulations showed a record 676 persons killed in violent accidents during the three-day week-end.

The grim report of fatalities showed 296 traffic deaths, 245 drowning and 135 deaths in accidents. The country-wide survey covered violent deaths from Friday evening to midnight Monday.

The toll this year smashed the previous record of 628 accidental deaths set during the three-day July 4 celebration in 1941. Last year, 571 deaths were reported during the three-day period.

This year's drowning toll broke the record 192 established in 1948.

Sweltering weather across the United States brought an outpouring of millions onto the highways headed for vacation lands and resorts. The traffic toll was the leader, with 296 fatalities on the highways. The National Safety Council had estimated 290 persons would lose their lives in traffic mishaps over the holiday.

LATEST

Defence For Islands

CHICAGO (CP)—The Chicago Tribune says today that Geoffrey Miles Clifford, Governor of the Falkland Islands, is on his way to Canada to purchase aircraft for operations in the Antarctic. The paper says the governor confirmed that Britain has no intention of giving up the Islands in the South Atlantic Ocean.

Fought 58 Fires

OLYMPIA, Wash. (AP)—The holiday week-end was no picnic for Washington State forest fire fighters, State Forester Bernard L. Orell reported today. He said fire crews "did a fine job" in quelling 22 fires Saturday, 14 Sunday and 22 Monday.

To Defend Title

NEW YORK (UP) — Ezzard Charles of Cincinnati, Ohio, today signed to defend his world heavyweight championship against Gus Lesnevich at Yankee Stadium in New York, Aug. 10.

Alleged Slayer Of Girl Who Phoned Police, Arraigned

JOLIETTE, Que. (BUP) — A suspected gunman who telephoned police to "come and get me" was arraigned in Joliette, Que., today charged with killing an 11-year-old child while fleeing from the scene of a bank robbery.

Armand Verdon, 30, alleged driver of a speeding hold-up getaway car, was charged with the manslaughter death of Gaston Aubry, 11.

Verdon, his brother, Armand, 27, and Raymond d'Ambroise, 33, all of St. Rose, Que., also faced trial for complicity in the $1,100 bank hold-up at St. Alexis de Montcalm last Saturday when the youngster was knocked down and killed.

Police Chief Ritchie Denis of Ste. Therese, north of Montreal, said Verdon telephoned him Saturday saying: "I just killed someone while driving a car. I'm ready to give myself up if you'll come and get me."

The trio ditched the car about a mile from the spot where Gaston met his death, Denis said.

Two Die In Crash

PICTON, Ont. (CP)—Two R.C.A.F. airmen were killed today when their Harvard training aircraft crashed and burst into flames three miles from nearby Mountain View airport. Names of the dead were not immediately available.

Advice Given Truman Aims At Sterling

WASHINGTON (UP)—Revaluation of some western European currencies was recommended by President Truman's top advisers on international finance today, as a way to help solve Europe's economic troubles.

The report was prepared by the National Advisory Council on International Monetary and Financial Problems. The President sent it to Congress.

It did not specify which European currencies it believed should undergo revaluation, but the recommendation appeared to be pointed primarily at Great Britain. It used the "revalation" but obviously meant revaluation.

WIDELY DEBATED

The question of reducing the value of the pound sterling in terms of U.S. dollars has been the subject of sharp debate in Britain for weeks. British Labor Party leaders have opposed the step, but U.S. officials more and more have leaned to the view that it is necessary to pull Britain out of her postwar financial plight.

And if Britain should devalue, it seems certain that many of the Marshall Plan countries of western Europe, including France, would have to readjust their currencies proportionately.

A copyrighted article in the Wall Street Journal said, however, that Britain already has notified the United States secretly the she will not devaluate the pound. The British, according to the article, are preparing to defend the pound by a series of bi-lateral trade agreements that would block the United States out of much world trade.

Marshall Aid Lands Differ

PARIS (UP) — Basic differences in economic policy among Marshall Plan countries, particularly Britain and France, were disclosed today amidst a round of talks aimed at staving off an economic crisis in Europe.

After a long talk with John W. Snyder, U.S. Secretary of the Treasury, Finance Minister Maurice Petsche made public at a press conference his ideas on European finances. They were directly opposite to those of Sir Stafford Cripps, British Chancellor of the Exchequer.

Snyder was conferring here with French and U.S. officials in a search for a formula to avert the threatened crisis in Europe.

Petsche said he favored freedom to convert European currencies into dollars when internal economic situations permitted. He also said certain European currencies — by implication, the pound— should be revalued.

He further favored free exchange of currencies among European nations and a greater amount of trade from one country to another.

All these matters were supposed to have been settled the opposite way last week by the Marshall Plan countries. Sir Stafford had fought for two weeks against the convertibility of European currencies. He is an avowed foe of devaluation.

Both Snyder and Petsche said after their meeting that their talk was "purely informative."

Kommandatura For Berlin Reconvenes After Long Break

BERLIN (AP) — The four-power Kommandatura, which ruled Berlin until the Russians walked out last spring, was revived today by the deputy military governors.

The decision was announced after a three-hour meeting of the deputies in the Allied Control Council building.

The Kommandatura was organized in 1945 by the occupation authorities to provide four-power rule of the city of Berlin along the same technical lines as the four-power organization that functioned for all of Germany.

When the east-west disputes in Germany reached their peak in June, 1948, the Kommandatura crumbled. After the Soviets had lifted their blockade, the Russians met several times with the western commandants, but each power made it plain this was not a revival of the old governing body.

Zeeland Gives Up Attempt To Form Belgian Cabinet

BRUSSELS (AP) — Social Christian Paul Van Zeeland today gave up his attempt to form a government which would have ended Prince Charles' Regency and returned King Leopold to the Throne.

His decision came after a second and final refusal of the Liberals to enter a Social Christian-Liberal coalition, whose first goal would have been to bring King Leopold back from his exile in Switzerland.

Prince Charles is expected to call on another Social-Christian to attempt to try to form a government.

The Social Christians won the recent parliamentary election, but still lack sufficient seats to form a one-party cabinet.

He Drove While Drunk

SARK, Channel Islands (AP)—The island of Sark, where autos are banned by law, had its first drunken driving case in history today. An outraged judge ordered the defendant's drinks cut off until Aug. 1, 1951.

The offender, John Terree, was accused of driving a tractor while intoxicated on two occasions last month.

The court directed the little island's saloon-keepers to put Terree on their blacklist for the next two years. He also was fined 10 shillings ($2).

British Laborites Warned Strikes May Lose Election

LONDON (UP)—Deputy Premier Herbert Morrison, the Labor Party's top election strategist, admitted today that Britain's rash of strikes was jeopardizing the Labor government's chances for re-election.

Speaking to Welsh miners in Porthcawl, Morrison lashed out indirectly at 8,000 striking longshoremen in the Port of London.

"The next election is going to be a matter of vital importance, and the good conduct of trade unionists is going to have a great bearing upon it," he said.

"The trade unionists have to live up to their responsibilities and win admiration for the organized labor movement, but if the average citizen feels that people are not playing the game, that there are strikes, awkwardness, fractiousness, frictions and unpleasantness, they will think the trade unions are not doing their job."

The Ministry of Labor was working on a round-the-clock schedule, trying to settle the London longshoremen's strike and to arbitrate wage increase demands of workers on the nationalized railways.

One Woman's Day

By NANCY HODGES

ELECTION AFTERMATH

NOW THAT THE SHOUTING and the tumult of two election campaigns are over and the candidates and campaigners have departed from the scene, it may be interesting to view some of the sidelights from the perspective of this distance.

In some constituencies the closeness of the vote kept rival candidates in a state of suspended animation for days—one being declared elected one moment, the other the next—for which they have my sympathy.

For it must be disconcerting to receive congratulations from friends far and near on your supposed election—only to find, a day or two later, that you are an "also-ran" instead of a winner.

LORD'S STORY

BUT, CLOSE though the vote may have been at times, we did not, in this province at any rate, face the awkward situation recounted by Lord Samuel during a debate on the New Ireland Bill in the British House of Lords a week or so ago.

He related an experience that had befallen a Nationalist friend of his, a Mr. White, in a by-election in the old days before Eire became a country with a Parliament of its own.

It was in a constituency where the two political parties were so nearly balanced that a majority of four or five votes would turn the election one way or the other—and in a country like Ireland that really meant something by way of bitter battling.

DIED TOO SOON

LORD SAMUEL told his fellow-peers that every person born in that particular constituency was, from the time of his birth either a Catholic and Nationalist, or a Protestant and Unionist. He went on:

"Mr. White told me that while the friend for whom he was working was at breakfast on polling day, an enthusiastic Nationalist burst into the room and said: 'There's grand news this morning.' The friend said, 'Oh, what is that?'

"To which the Nationalist replied: 'A Unionist died at 6 o'clock this morning.' The friend said, reprovingly, 'Well, that is not the way to talk. It is very tragic: God rest his soul.' 'That's all very well,' retorted the visitor, but if he'd lived until 8 o'clock he'd have voted'."

THE BUTLER'S CHANCE

BUT EVEN Lord Samuel's story is capped by one that I read in an old book of British political history not long ago. It was related in connection with the smallness of the electoral rolls in some of the pocket boroughs of the Britain of more than a century ago.

The borough of Galton, for instance, had only three voters—Sir Mark Wood, who was the sitting member, his son and his butler. In 1816, Sir Mark resigned his seat and nominated his son for the vacancy.

Unluckily he had fallen out with his butler, Jennings, over some domestic crisis, who saw in the situation a chance to get even with his master.

REMARKABLE RESULT

SO WHEN SIR MARK proposed his son, Jennings refused to second the nomination, but proposed himself as candidate. Sir Mark was compelled to come to terms with his servant and after some argument they hit upon a solution.

It was settled by the master offering to second his butler's nomination on the understanding that Jennings would second the son's nomination. This being agreed to, the election proceeded with due decorum.

But what happened? Neither candidate voted, but only Sir Mark, thus providing perhaps the most remarkable result in British—or any other—political election annals: Wood (Tory) 1; Jennings (Whig) 0. History doesn't enlighten us as to what the domestic relations between master and servant were like after that momentous election. But I can imagine them.

Search For Killer Of Two Sleeping Men In California

SONOMA, Calif. (UP) — Highway patrolmen and sheriff's deputies searched the Valley of the Moon today for a man who bashed in the skulls of two sleeping men and savagely beat the mother of two children after committing rape.

The suspect, known as "Hank," apparently took off in a 1941 green Buick convertible after assaulting Mrs. Eva Paget, 32. He was believed responsible for the deaths of Merchant Marine Lt. Peter J. Flint, Boyes Springs, Cal., and Peter J. Jensen, 53, head landscape gardeners at the Sonoma State Mental Home.

Mrs. Paget, a friend of Flint's, had come to the Valley of the Moon to spent the July fourth week-end with her two children, aged 4 and 7. She was staying at Londonside, not far from the home of the late writer, Jack London.

The Sonoma County sheriff's office sent out an all-points bulletin for a man identified as Henry Brun Guldbransen, a graduate of the New London, Conn., Maritime Academy in 1944. He was described as being 34 to 35 years old, 5 feet 7 inches tall, weighing between 160 and 170 pounds, with dark hair, ruddy complexion and wearing a maritime uniform. He was introduced as a friend of Flint's at the Alameda, Cal., Maritime Academy.

Sonoma County authorities also sought several other maritime students for questioning, but their names were not made public.

The case came to light Monday when Mrs. Paget, in a state of near-collapse, stumbled across two picnickers, Constance Hoover and Margaret Smith of San Francisco. They took her to highway patrolmen.

Atlantic Treaty Before U.S. Senate; Arms Plan Later

WASHINGTON (AP)—The Atlantic Pact went before the U.S. Senate today with all signs pointing to swift approval.

But storm warnings raised over the related European arms program brought talk of a compromise under which only France—in addition to Greece and Turkey—would get military supplies from the United States.

Senator Robert Taft (Rep.-Ohio), who is against the proposed $1,450,000,000 arms outlay, told a reporter he might be willing to provide military aid to France, but thinks the other security treaty signers don't need it badly now.

"There may be some reason for sending military supplies to France to help build up its army," the Ohioan said. "The French place great dependence on their army and it might help their morale, but I don't think the other treaty countries particularly need that kind of help now."

The State Department apparently intends to delay sending its arms request to Congress until the Senate completes action on the security treaty.

Chairman Tom Connally (Dem.-Tex) of the Foreign Relations Committee opened debate on the pact today.

Connally will be followed to the firing line tomorrow by Senator Arthur Vandenberg (Rep.-Mich.), also a backer of the treaty. The pact would link 12 countries into a mutual defence system designed to offset possible Communist expansion into western Europe and the north Atlantic areas.

Apparently fewer than a dozen senators oppose ratification, which requires two-thirds approval of those voting.

Taft said he would speak later in the week in favor of the pact, but expected to discuss the arms proposal at the same time.

Pleading guilty to a charge of careless driving, Gordon A. Fyfe, 393 View Royal Avenue, was fined $30 by Magistrate H. C. Hall in Esquimalt police court Monday afternoon. He was involved in a collision with a parked car recently in which only slight damage was done. A total of $40 was collected for traffic offenses by other motorists.

The big skate is only one of several of a salt water species of fish, which is native to both Pacific and Atlantic waters.

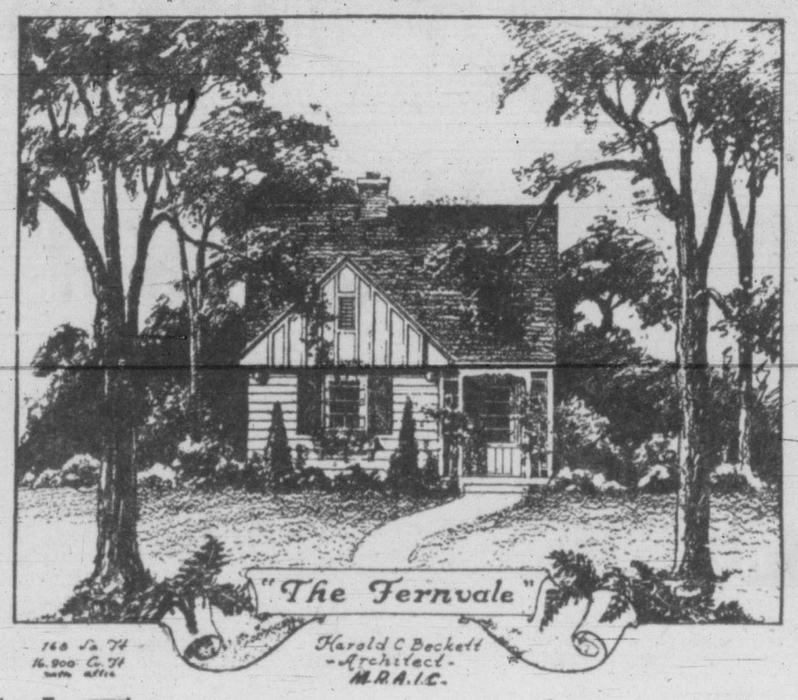

The Fernvale

Scarcity of materials and increased building costs make it necessary to hold house sizes near to minimum stipulated by government fegulations.

In the case of a minimum five-room bungalow, this is 24 feet by 28 feet and contains about 15,000 cubic feet. "Fernvale" is slightly more thtn 10 per cent above this minimum. Compactness and simplicity of plan is added to an attractive exterior design to produce a house admirably suited to present conditions. The width of 24 feet utilizes 12-foot joist lengths without waste. The living-room has good wall space and the entrance is protected by an attractive, latticed porch.

This design illustrates that good architecture and proportion should be a vital consideration. An owner has a feeling of pride in ownership of a tastefully designed house, and the knowledge that his money has been expended judiciously.

The Fernvale is one of a large series of small and medium house designs prepared for publication by Harold C. Beckett, M.R.A.I.C., 52 Chatham St. W., Windsor, Ont.

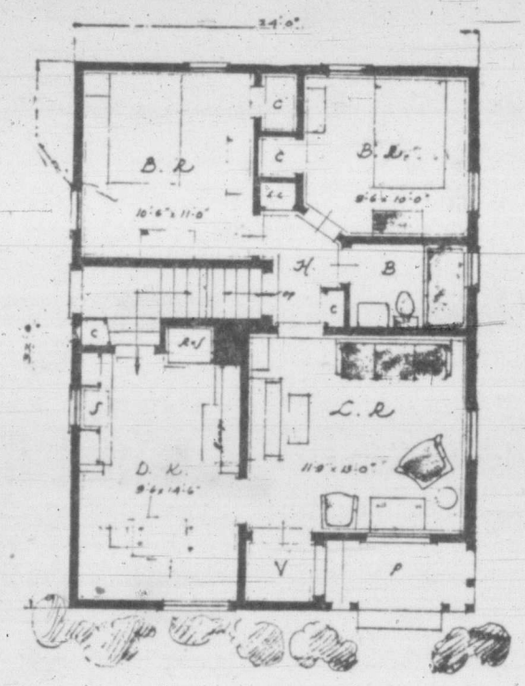

P. D. Ross, Veteran Newspaperman, Dies

OTTAWA (BUP)—P. D. Ross, who turned a $4,000 investment into a $1,000,000 newspaper, died today.

The former publisher and president of the Ottawa Journal was 91. He had been in failing health for some time, but until a week ago was fairly active.

Mr. Ross invested $4,000 in the Ottawa Journal after he had become its managing editor in 1886. It was then a small newspaper with a low circulation. In the intervening years, he built it into a power with an estimated value of at least $1,000,000.

In March this year he sold control in it to editorial associates who had shared the paper's climb to success. He retired then from publishing, but continued as president.

Born in Montreal, he started in newspaper work on the Montreal star, of which he was named managing editor in 1885. A year later he made his purchase of the Ottawa Journal.

Council Opposes Telephone Boost

A resolution passed unanimously by Esquimalt Council Monday night will notify the B.C. Telephone Co. that the council is opposed to an increase in telephone rates as proposed by the company in an application to the Department of Transport.

In passing the motion, Esquimalt became the first council in the Greater Victoria area to take a stand on the question.

Discussing the subject, councillors agreed in thir opinions that present charges were high enough.

Condition Of Park Subject Of Complaint

Complaint of dirty pieces of paper and broken bottles littering Saxe Point Park was put before Esquimalt Council Monday night in a letter from W. E. Perry.

He said Saxe Point had the makings of a beautiful park, but that proper care was not being taken of it.

Councillor Fred Higgings, chairman of the parks committee told fellow members of the council the complaint was not justified.

Ed Fulcher, superintendent of works, told council there were receptacles for trash at the park and that periodic inspections were made to insure the park was kept clean.

Swiss Contribute Freely To Others

ZURICH (UP) — Switzerland, with only 4,000,000 inhabitants, has given 1,000,000,000 francs (about $250,000,000) to aid war victims throughout the world in the eight-year period 1940-1948, an official survey revealed.

Half the sum came from state funds and the remainder was contributed by private individuals.

The generous work, regarded by many Swiss as a sort of conscience-payment in gratitude for the fact that their neutral country was spared direct war damage, still goes on.

It is currently under the aegis of the Swiss "Europahilfe" (Aid to Europe), successor of the wartime "Don Suisse," federating more than 100 public and private charitable organizations. Its principal emphasis is on aid to children through the U.N.I.C.E.F., and other organizations.

EASY WASHERS
$137.50
GYRATOR MODEL
VACUUM CUP MODEL
$154.50
UP TO $75.00 ALLOWANCE ON YOUR OLD WASHER
Kent's
742 FORT E 5104

BLACKHEADS
Get two ounces of peroxine powder from your druggist. Sprinkle on a hot, wet cloth and apply to the face gently. Every blackhead will be dissolved. The one safe, sure and simple way to remove blackheads.

Little & Taylor
Jewellers
1209 DOUGLAS G 5812
DIAMONDS of glorious beauty, authentic value and tested quality. Guaranteed flawless.
REGISTERED JEWELER AMERICAN GEM SOCIETY

CYCLOS OIL BURNERS
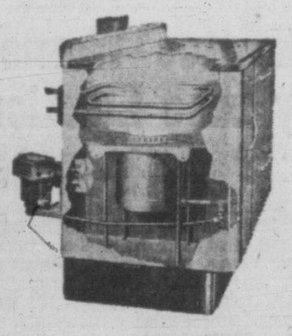
Can be installed in your present range.
OR
in a new Gurney range. Several models to choose from.
Terms can be arranged. Standard Oil supplies now available. Call, write or phone for estimate.
C. J. McDOWELL
1000 DOUGLAS

G-E MIDGET RADIOS
ONLY $19.95
MACDONALDS
DOWNSTAIRS STORE—712 YATES ST.

Planning To Build?
Let us co-ordinate your ideas — We can prepare complete and accurate working drawings for your new home.
COME IN AND SEE US
C. N. GORE
HOME-PLANNING SERVICE
314 CENTRAL BLDG., 620 VIEW B 4032

"FOR BETTER BUILDING"
LUMBER - SASH - DOORS - MILLWORK
TEN-TEST - ROOFING - VENEER PANELS
PROMPT DELIVERY
¾x6-INCH EDGE GRAIN CLEAR CEDAR BEVEL SIDING
R. A. Green Lumber Co. Ltd.
2891 DOUGLAS ST. G 3613

Glidden JAPALAC Paints
FREE!! TO THE FIRST 500 CUSTOMERS
A ¼-PINT CAN OF RIPOLIN ULTRA WHITE ENAMEL
Recognized for the last 100 years as the finest enamel that can be made. It is the original DUTCH ENAMEL with a new fast dry. Dries to the touch in four hours. Use it for kitchen cabinets, woodwork, refrigerators . . .
STAYS WHITE—DOES NOT TURN YELLOW
★
EVERYTHING FOR THE PAINTER
Ladders, Brushes, Trestles, Extension Planks, De Vilbiss Spray Equipment
MOWAT-GRANT Ltd.
PAINT AND PAINTERS' SUPPLIES
840 FORT ST. — Victoria's Color Centre — Phone G 1914

BUILDERS' SUPPLIES
EVANS, COLEMAN & JOHNSON BROS. LTD.
Office and Wharf 900 Wharf St.
PHONE B 3105

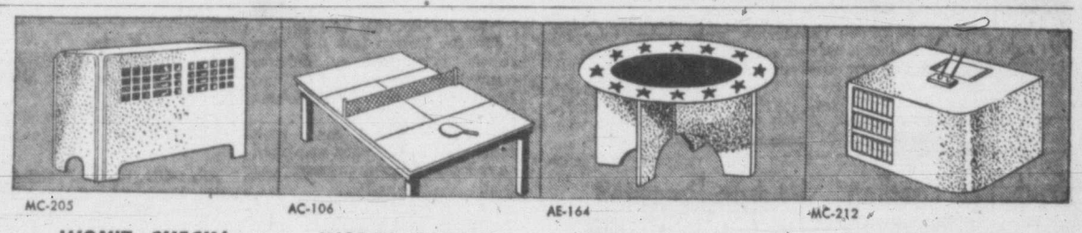
MC-205 AC-106 AE-164 MC-212
WON'T CHECK! WORKS EASILY! WON'T SPLINTER! WON'T CRACK!
Make them yourself . . . better, faster, easier, with
MASONITE*
PRESDWOODS*
FOR HOMES . . . OFFICES . . . STORES . . . INDUSTRIAL PLANTS
● PRESDWOOD — for Interior Finishes!
● TEMPERED PRESDWOOD — for Exterior Use!
● PRESDWOOD TEMPRTILE — for Kitchens, Bathrooms!
ASK FOR FREE PLANS of articles illustrated by numbers listed! Many others . . . also samples and full information, write . . .
INTERNATIONAL FIBRE BOARD & PLYWOOD SALES LIMITED — Gatineau, Que. Dept. 000
ORDER NOW FROM YOUR NEAREST LUMBER DEALER!
* Registered trademarks that signify that Masonite Company of Canada, Ltd. is the source of the products.
GATINEAU, QUE., DEPT. 144

Stewart & Hudson Retail Lumber Yard 765 GORGE RD. B 2171
Shawnigan Lumber Yards Ltd. 2000 GOV'T G 2311
Sidney Lumber Ltd. 2333 GOV'T B 5187
Victoria Retail Lumber Yard 1901 GOV'T B 2139
R. A. Green Lumber Co. Ltd. 2891 DOUGLAS G 3613

Two Liberals Get Acclamations In P.E.I. Nominations

CHARLOTTETOWN (CP) — Two Liberals were elected by acclamation Monday to the Prince Edward Island Legislature.

When nominations closed for the July 18 by-elections to fill three vacancies in the 30-member house, only Liberals had filed papers in Prince Fourth and Kings Fourth.

A Liberal and a Progressive Conservative will contest Kings First in the July 18 polling.

The two new Liberal members of the House are J. George MacKay, an Albany farmer who will represent Prince Fourth, and D. A. McRae of Heatherdale, who will represent Kings Fourth.

Contesting Kings First are Liberal John B. St. John, Souris merchant, and Progressive Conservative Melvin J. McQuaid, Souris barrister.

Standing in the House now is: Liberals 23, Progressive Conservatives 6, vacant 1

Toronto Man Heads Gyro International

SARANAC INN, N.Y. (AP)—E. Harvey McKinney of Toronto has succeeded Leon E. Isaksen, Madison, Wis., as president of Gyro International.

JUST SAY—
"CHARGE IT"
Our Budget Credit Plan at Your Convenience
Plume Shop Ltd.
1740 Douglas St. Opp. "The Bay"

NEW LOW PRICE ON COMPLETE PAINT JOBS
Wilson MOTORS LTD.

MORE HOMES are heated by the FAMOUS
OIL-O-MATIC
than by any other make of automatic heating equipment.
Full particulars, E 7712
EXCLUSIVELY AT
W. R. Menzies & Co.
323 CORMORANT ST.
Plumbing — Heating — Oil Burners
Sales — Service — Installations

Fight Asthma—Bronchial Coughs
If you suffer from difficult breathing, coughing, wheezing, and can't sleep well because of Asthma or Bronchitis attacks, you owe it to yourself to try MENDACO. The very first dose of MENDACO starts working through your blood in 30 minutes, helping Nature loosen and remove the thick, sticky mucus which causes coughing, gasping, difficult breathing. This loosening action helps open up your bronchial tubes so you can breathe more freely; then you can sleep more restfully, gain vitality and begin to enjoy life. Get MENDACO from your druggist today. Money back unless quickly and completely satisfied.

Next Cold War Battle Coming On Economic Front

By R. H. SHACKFORD

LONDON (UP) — The next battle in the cold war between the east and the west appeared destined today to be fought on the economic front.

While the west was involved in a crisis centring on the rate at which Britain's finances are declining, Russia is deploying her forces to take full advantage of the economic predicament.

The East and West reached a tentative truce in the cold war at the recent Paris meeting of foreign ministers. But the very limited agreements were nothing more than a truce. There was no doubt in the minds of the western ministers that the cold war would go on.

ON BROAD SCALE

Soviet comment each day points in the direction of the next Russian offensive—the economic front, where the west is hard pressed.

The Soviet campaign at the moment appears to be on a broad scale and along the following lines:

1. Stepping up propaganda that the west is on the verge of an economic crisis. Falling prices, increasing unemployment, decreasing production — all these economic elements in the west are fuel for this line.

2. Persistent reptition that the west's economic troubles are caused by the American policy of grabbing a monopolistic position in the world's postwar trade.

3. Repeated reminders to western Europeans that they are being supported by Marshall aid and that the "depression" in the United States makes uncertain how long that aid will continue at its present rate.

4. Suggestions that the U.S., worried about a depression, will lose interest in the Atlantic Pact, especially the military aid program that was promised to supplement it.

Recovery Measures Watched

Western Europeans, although not necessarily believing everything Moscow says on this problem, nevertheless are worried about those very things. They fear American interest in European recovery will vary in indirect proportion to the extent of the American recession.

Moscow is capitalizing on this fear. A commentator, Boris Izakov, gave an example of the Moscow line in a Soviet broadcast:

"The cold war champions do not want the plain people to lose the feeling of tension and alarm. Of course it is easier to pump dollars out of the pockets of the people who have lost their heads.

"Within the past few years the representatives of the United States ruling circles have done all they could to keep up the tense atmosphere. But plain people are inclined to have plain and healthy fellings. They don't want to live in constant tension.

"It is certain the plain people have no desire to pull their belts tighter for the sake of non-existent crises and the cold war with which they have nothing to do."

Fire Fighters Gain On Blaze Menacing Newfoundland Town

ST. JOHN'S Nfld. (CP)—Firefighters reported at mid-morning today they were "gaining" on a blaze threatening to wipe out Buchans, a mining town in central Newfoundland.

The report, which reached St. John's after being telephoned from a town near Buchans, said, however, that the outbreak was still serious and unchecked. It gave no other details.

Telephone and Telegraph lines were down, making it impossible to check on the fire from here.

The fire broke out early this morning and first reports reaching the capital said all available men in the area were fighting it. The blaze started in a large lumber yard in the centre of the town.

The fire made speedy headway because of dry weather which had prevailed in the area during the last few days.

Buchans is a town of about 5,000 that produces chiefly lead and zinc.

12,700 D.P.'s To Sail During July

BREMERHAVEN, Bremen (Reuter)—A record number of displaced persons is expected to sail for Canada and the United States during July, the International Refugee Organization here announced. Thirteen ships will take 11,500 D.P.'s to the United States, while one vessel will carry 1,200 to Canada.

$50,000,000 Damage By East U.S. Drought

NEW YORK (AP) — A scorching, 43-day drought apparently has killed or spoiled more than $50,000,000 worth of crops in the farmlands of eight northeastern states.

Moreover, farm experts warn the damage in the area's rich fruit, vegetable and dairy regions will soar to a vastly higher figure if rains do not come in a few days.

The parched drought region stretches from southern New Jersey's truck crop areas up through the dairies and farms of New York State, and then fans out over almost the whole of southern New England.

Hinted Walkout By Loggers Averted

VANCOUVER (CP)—Rumors that 20,000 lumber workers will "walk out" July 29 if their demands are not met were spiked Monday night with the announcement of a conciliation meeting scheduled for tomorrow.

Stewart Alsbury, president of District One, International Woodworkers of America (C.I.O.-C.C.L.), announced William Fraser of the B.C. Labor Relations Board had been appointed conciliator for the Wednesday meeting.

Mr. Alsbury said the dispute involved 200 operators and 20,000 workers.

The union is asking a 15 cent an hour increase and other contract revisions. The operators have made no counter proposals.

Thief Trying Jewelry Grab Scared Off By Burglar Alarm

Llewellyn Best, salesman at Francis' store, cleans up glass scattered by broken window.

A smash-and-grab thief left empty-handed at 5 this morning when the sounding of a burglar alarm interrupted his plans after he had shattered a large plate-glass display window at 1210 Douglas Street jewelry store of F. W. Francis Ltd.

After a check had been made of the window stock this morning, Hugh F. Francis, manager, reported "nothing missing." At first it was thought the thief had managed to steal one of the expensive watches through the hole in the 12x8-foot window, but the check discounted this.

The thief must have made a fast retreat when his blow to break the window also set off the automatic alarm. Constable William Knowles, on midtown patrol duty at 5, heard the alarm and was on the scene quickly, but he saw no one.

A morning newsboy reported to police that he saw a man in the vicinity. He was able to furnish a description, but a wide search of the town by officers in patrol cars failed to uncover the suspect.

Police have two other leads they are following and the search for the man is continuing today.

Whatever weapon the thief used to break the window, he apparently kept it on his person as there was nothing left at the scene, Detective Louis Callan said.

Called by police, Mr. Francis took the jewelry out of the window and placed a large piece of cardboard over the hole. Police maintained a guard until the shop was open at the regular time for business.

Damage is covered by insurance.

Police said the overnight smash-grab at Pat-Sali Glass Intaglio Ltd. store, 716 Fort Street, might be connected with the Francis store attempt.

De. Callan said it appears a glass-cutter was used on a window and a blow shattered the glass. All that has been found to be missing is a six-inch peach-colored picture frame worth $6.

This happened sometime between 5 last evening and 9.04 this morning, when it was discovered by R. Cohen.

Hearty Welcome At Dawson Given Governor-General

DAWSON (B U P)—Viscount Alexander, Governor-General of Canada, got his first close-up look at the famous Klondike town of Dawson Monday night, and learned by sipping a cocktail that in at least one respect it is as rough and ready as it was back in the gold rush days.

There was an informal reception for the Governor-General at historic Pioneer Hall. Cocktails were served, but there was no commercial ice available. So as was done in the early days, the next best thing had to serve, and one official got the necessary ice from a hillside gulch near the town.

The Governor-General and a party are en route today to Aklavik, Northwest Territories, on a continuation of the northern tour.

While inspecting a guard of honor shortly after his arrival here, Viscount Alexander said he had become chilled on the long flight from Churchill, Man.

Pilot of his aircraft, Flt. Lieut. W. M. Clark of Edmonton, said that on the hop from Whitehorse to Dawson rain and low visibility made it necessary for him to follow the Yukon River rather than stay on a direct route.

The Governor-General was given a hearty welcome by the people of Dawson.

Dusting Near Duncan To Kill Grasshoppers

Dusting operations to wipe out a new grasshopper menace are under way today near Duncan on Vancouver Island.

The dangerous grasshopper plague, first of its kind on Vancouver Island, is located on 70 acres of Indian reserve pasture land along the Cowichan River.

Large areas of the pastures have been destroyed by the hoppers and insects, and agricultural officials fear they will move into new areas.

Identified here as the Packard's grasshopper, the insect is generally a secondary species in prairie infestations.

Goes To Rome

NEW YORK (CP)—Mrs. Oliva Dionne, mother of the Dionne quintuplets, is scheduled to sail tomorrow aboard the liner Mauretania for Rome, where she hopes to gain an audience with Pope Pius. The 39-year-old mother of the famous French-Canadian sisters, left her home near Callander, Ont., late last month.

Off To Magnetic Pole

OTTAWA (CP)—A big 15-ton Canso aircraft took off from nearby Rockcliffe today, carrying a group of scientists and airmen to Winnipeg on the first leg of a magnetic north pole hunt that will take the men 1,000 miles within the Arctic Circle.

Elephants Attack

MOMBASA, Kenya (AP)—Herds of elephants, driven to the African coast by lack of rain, are besieging the small township of Kilifi, it was reported today.

Government officials have shot eight elephants which were damaging the town. Motorists on the coastal highway have been warned against the attacking herds.

Kilifi, about 30 miles from here, has a population of 25 Europeans and 500 Africans.

Bullets Punctuate Chase; Thief Caught

VANCOUVER (CP) — Wild gunfire and screaming automobile tires punctured the early dawn's quiet today as a constable and two taxi drivers chased and captured an auto thief.

The stolen auto, a taxi, was spotted by the driver of another taxi who picked up a police constable and gave chase. Overtaking the stolen car, the officer fired several warning shots, but the vehicle made a U-turn and got away.

Taking up the chase again, the pair found the stolen cab stopped on streetcar tracks and its driver held by a second taxi man who had collared the thief when he attempted to flee from the stalled cab.

Pondering In The Pokey

Sigmund Engel, elderly "Knave of Hearts" who can't remember how many women he married (policemen's estimate is 49), appears pensive as he languishes in the Cook County Jail, Chicago. He's cooped for want of $65,000 bail, despite his boast of having bilked scores of women for "maybe $5,000,000 or $6,000,000 through the years." Held to the grand jury on a swindling charge, the Grey Lover's hearing was continued to July 14—Bastile Day.

At Least Seven Drown As Sudden Squall Sinks Boats

NEW YORK (UP)—The U.S. Coast Guard searched today for more than 40 boats still missing—many with crews oboard—after a freak Independence Day windstorm which upset hundreds of small craft and killed at least seven persons.

Almost a score of persons were missing in the storm, a Coast Guard duty officer said.

"The situation is worse than we thought at first," he added.

Partly cloudy skies and lower temperatures brought the metropolitan area relief from Monday's record-breaking 96.7 degrees. But a few sprinkles of rain Monday night failed to dent the near disastrous drought, now in its 40th day.

The storm, with winds up to 58 miles per hour, hit the metropolitan area at 4.15 p.m. while 4,000,000 persons lolled on the beaches and thousands sailed on Long Island Sound and the various bay and harbors around the city.

In the nearly deserted city itself the wind picked up dust from the streets, blotting out skyscrapers from sight as though in a thick London fog. In 55 minutes the temperature dropped from a high of 96.7 to a comfortable 81.

But on the waters around the city, the storm, which came up so quickly the weather bureau was unable to post storm warnings, caused havoc among motor boats, sailboats and other small craft.

In a race of 37 Lightning-class boats of the Larchmont, N.Y., Yacht Club on Long Island Sound every one capsized, along with 40 other yachts in the vicinity. All 400 persons aboard were rescued.

WIND AT 58 MILES YACHTSMEN RESCUED

The Coast Guard estimated 1,000 boats on lower New York Bay were in trouble during the blow.

Hundreds of heroic rescues were performed by motor boat owners who pulled the capsized yachtsmen out of the water. But it was feared there were many unreported tragedies.

More Dockers Quit In London; Total Of 92 Vessels Tied Up

LONDON (Reuter) — Another 148 London dockers ceased work today, raising the total involved in the stoppage to 8,484, with 92 shifts idle and eight undermanned, the Dock Labor Board announced.

Some workers resumed duty in St. Catherines Dock, but groups in other dockland areas came out this morning, the announcement said.

Union officials, seeking to persuade the men to return to work, attended a series of meetings, but in each case the talks broke up without taking any decision.

Deadlock continued after the dockers' decision to maintain their refusal to unload the strike-bound Canadian ships Beaverbrae and Argomont, on which the dispute centres.

The men claim they are victims of a lockout, as employers have declined to call forward labor for other ships until the Canadian vessels are cleared.

You Can Buy On Budget Terms
AT NO EXTRA COST
Malleks

COFFEE TABLES
In Our JULY CLEARANCE

$9.90
Attractively finished in bonded walnut and in the Duncan Phyfe style. Specially grouped on our Mezzanine Floor.
Right Through Yates to View
Standard FURNITURE
DENNYS OF VICTORIA

PUBLIC AUCTION
25 G.M.C., Chevrolet, Diamond T and Dodge Military Trucks
25 Miscellaneous Tractors
300 tons NEW and Used Crawler Tractor Parts
300 tons NEW and Used Shovel and Crane Parts
100 tons Misc. Parts (All Kind)
TRACTORS - GRADERS
CRANE CARS
Caterpillar D6W, Allis-Chalmers HD10W, Caterpillar D 9, International TD9, Bucyrus Dozer Shovel and Angle Dozer, and TD18 Cable Angle Dozer, Allis-Chalmers HD14 Baker Dozer and Buckeye PYU, 3 International T9 Swing Cranes and 2 Caterpillar No. 12 Patrols, Caterpillar No. 112 Patrols, Galion 101D, Adams 511, Austin-Western No. 99, Model A and AX Crane Cars and many other equipment items.
SHOVELS
TRUCK CRANES
PLANE TOWERS
Insley K-10, 1941, and Insley K-12, 1943; Michigan Truck Crane, Lorain Shovel, Cletrac M2 Plane Towers, Le Roi and Jaeger Pumps, Le Roi, Worthington, Garner Denver Compressors and famous make AC and DC Generators with gas motors, including 2 Caterpillar D13000, 75 KW, complete.
Thousands of parts, small tools, hand tools, wood-working equipment items and more than 75 tons Td. and Hex Drill Steel, Blk. and Galv. Pipe will also be sold. Don't miss This Auction Sale.
NO LIMIT
NO RESERVE
MOST OPPORTUNE AUCTION EVER HELD in the NORTHWEST
CONSTRUCTION-EQUIPMENT
Tractors - Graders - Shovels and Cranes - Compressors - Pumps - Generators - Pipe - Steel - Trucks and Parts
Complete Inventory
SANSCO MACHINERY CO.
Discontinuing Business
5225 E. Marginal Way, Seattle, Wash.
MONDAY, July 11, Starting 10 a.m.
Inspection to Date of Sale
Phone, Write, Wire for Descriptive Circular
Milton J. WERSHOW Company
Leading Auctioneers on the Pacific Coast
1233 SANTA FE AVE. LOS ANGELES, 21, CALIF.
Los Angeles Phones: TR 3676 - TR 9433

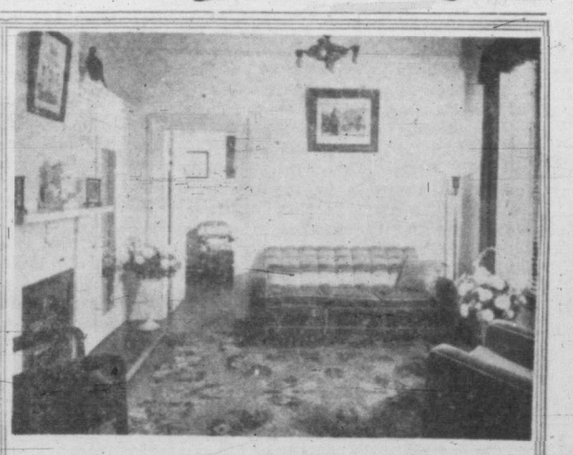
The Reception Room
Showing the quiet Homelike surroundings in Thomson's Funeral Home, where you receive complete services at moderate cost . . .
Lady in Attendance.
Thomson Funeral Home
Formerly of Winnipeg—Established 1911
1625 QUADRA, at Balmoral
Night or Day Phone G 2612

Victoria Daily Times

Established 1884

Published Every Afternoon Except Sunday by Times Printing and Publishing Company Limited. Victoria, B.C.

Member of the Canadian Press Ltd.

The Canadian Press is exclusively entitled to the use for republication of all news dispatches credited to it or to the Associated Press in this paper and also the local news published therein.

Member of Audit Bureau of Circulation

SUBSCRIPTION RATES: City Delivery, $1 per month. By mail (exclusive of city)—Canada, Great Britain and United States, $9 per annum; elsewhere $1.50 per month. One year in advance, $8; six months in advance, $4; three months in advance, $2; less than three months, 75c per month.

PAYING THE PIPER

WHILE PRESENTATION OF THIS year's tax bills to Victoria ratepayers comes as an unpleasant reminder of the seven and one-half mill increase in the rate set a little over two months ago, the notices should occasion no surprise. Ample warning of the rise was given during budget debate. Nor should the forecast of a substantial boost in assessments for 1950 catch the citizens unprepared. Indications of the trend have been given for several years.

The plain fact of the matter is that the city requires more money to carry on existing services, and for those expansions and replacements necessitated by the larger population, the obsolescence of some equipment, and the breakdown of certain wornout assets. That accounts for the increase in taxes. As far as the assessment is concerned, the climb is a relatively modest reflection of the increased value of property in this capital. It will not and cannot match the rocketting progress of sales prices during the last decade. But it will come fractionally closer to the actual valuation of holdings on the open market. New construction will, of course, represent a certain amount of the increase in assessment, as it has during recent years. Land values, in particular demand in the downtown areas, will show the influence of the market.

No one who pays taxes is inclined to cheer when the charges against him or her are raised. But recognition of the trend should occasion little depression. The cost of doing the city's business has gone up. Wages are higher, debt carrying costs more because more borrowing has been undertaken. This is the price of civic expansion, coupled with the reduced purchasing power of the dollar.

It is to be expected that the higher taxes and higher assessment will not escape protest from some of our citizens. That is the natural reaction to the translation of the discussions of budget time into the material terms of taxes due on the notices that are received by the citizens. But the fact might be worth mentioning that a loud cry of pain now is infinitely less effective than a very silent action performed in the polling booth in December. By this we do not suggest that aroused electors should vote the present administration out of office at the end of the year. The mayor and council, on the basis of last December's results, have interpreted the wishes of the people—and rightly, we think—in refusing to encourage stagnation by uneconomical cheeseparing. But the reminders of their stakes in the city's business that Victorians receive from the tax office should be sufficient, if nothing else is, to direct ratepayers' attention to questions which not only influence their general welfare but their pocketbooks, too.

BUT WITH POOR GRACE

BEFORE US IS A LETTER SIGNED BY a person who evidently feels it desirable to "let off steam." So be it! Here are some quotations from the epistle in question:

"As Mr. George Drew accepted defeat and promised to co-operate with the government, I wonder why you continue your criticisms of him in the editorial columns after the election battle is over.

"It is not in line with British tradition to hit a man when he is down; but I think there are few contestants in the political arena who have been a target for such violent attack as the Progressive-Conservative leader.

"It seems that editors of Liberal newspapers have gone out of their way to present him in the most unfavorable light possible. According to them, his record is a succession of unfulfilled promises, misrepresentation, braggadocio, and downright stupidity."

There is more in the letter of this kind of reasoning. It is not worth considering. But it might not be out of place to suggest to the advocate of the preservation of "British tradition" that it was none other than Mr. George Drew, who, soundly trounced at the polls in the traditional Canadian democratic fashion, failed to congratulate the Prime Minister of this great Dominion whose people endorsed the Liberal administration with such emphasis.

Of course, the two Georges—George Drew, former Premier of Ontario, and George McCullagh, publisher of the Toronto Globe and Mail and the Toronto Telegram—are finding it more than a little difficult to explain why all their predictions of a complete defeat of the St. Laurent government were so wide of the mark. But that is their business. At the same time, it would appear that Saturday Night, the popular weekly published in Toronto, has a right to be heard on the subject of the two Georges. Its current issue records this in part on the front page:

On the Friday before the general election Mr. C. George McCullagh in a broadcast told the nation that he had been brought up a Liberal. On the night of election day there must have been a good many Conservatives who felt that it would have been better for the Conservative party if he had remained one. Early in the course of the compaigning we remarked in this column that what the Conservative party needed was the kind of leadership "which would re-establish it in popular confidence as a party which can be relied upon to mean what it says." The leadership that it received in this campaign—and for that we hold Mr. McCullagh even more responsible than Mr. Drew—was calculated to establish it merely as a party which would say anything to get into power.

In our own defence, we may say, we have not departed from our concept of fair play, from our own belief in basic sportsmanship; and if the authors of such suggestions to the contrary were to consult our editorial files, they would discover that—politically speaking—we have never brushed off defeat in a manner even closely resembling that adopted either by the Toronto Globe and Mail or the Ottawa Journal. May we quote for the benefit of our correspondent? Here goes:

Tuesday, June 28, The Globe and Mail: "Canadians can now catch up with the international news they have hardly had time to notice in the past week or so."

Tuesday, June 28, The Ottawa Journal: "Now that the tumult and shouting is over, with the question of who is to be in the Parliamentary Guide settles for the time at least, we can lift our heads and see what's going on in the rest of the world."

It would seem to be "rubbing it in" to add further comment to that of those able newspaper editors in eastern Canada who were so sure of the election of Mr. Drew—aided by the two Tory dailies of the "good" city and one in Ottawa—to suggest that it is the man and woman who go into the privacy of the polling booth who decide the fundamental issues so closely associated with our destiny.

ABOVE THE STATE?

IN THE NEW NATION OF ISRAEL, conceived on the lofty plane of high thought and born in the agonies of violence, it is not surprising that strong difference of opinion should have already made itself apparent among those who have contributed to the formation of the new country. From the outset there were opposing points of view on the means of achieving nationhood. The triggermen of the Stern Gang and the extremists of Irgun were at variance with the forces which adhered to constitutional development, though both fulfilled a function as Israel emerged from an idea into a state. Now, within the political entity, one of the significant problems of modern nations is asserting itself. The religious group, Neture Karta, reportedly the strictest adherents to Mosaic Law, have shown their rejection of worldliness by stoning those whom they consider have desecrated the Sabbath.

Few individuals will be inclined to find fault with any staunch group which observes to the letter the tenets of an honest and creditable faith, no matter how strict they may be. There is, however, something ominous in the report of Netura Karta's maintenance of its own secret police and court, its own secret service men, and its own determination to decide what action should be taken against offending members.

Possibly such principles and agencies have been exaggerated and over-simplified. They could be merely committees engaged in moral welfare and applying only the strictures which any society employs against those who violate its rules. On the other hand, a proper state has its own general provisions to cope with offenders. And when a sect sets itself up above the democratically-selected authorities of government, it invites trouble. British Columbia, for instance, knows only too well the difficulties which arise when a group—in our case the Doukhobors—considers itself above the law and in a position to impose its own disciplines on members regardless of the rules which are laid down for public behaviour in general.

MY STARS!

A STRIKING EXAMPLE OF THE ABSOlute rubbish that results when a science is dominated by Communist doctrine is provided in the book recently published by a prominent Soviet astronomer, Prof. Vorontozoff-Velyciminov of Moscow. As quoted by Dr. Otto Struve, vice-president of the International Astronomical Union, the Russian scientist has accused American astronomers of seeking to serve the interests of "capitalism." They do this, he claims, by fostering a theory that the sun is running down and eventually will explode. This, claims the Russian, inculcates a sense of pessimism and defeatism among the American people, thus making them amenable to the dire plots of the "capitalists."

It is almost inconceivable that an adult—and one trained in science at that—could make such a ridiculous charge, but Dr. Struve's direct quotation from the Russian's book cannot be denied. The claim would be even less credible if it had not been preceded by equally absurd allegations and charges in other fields of science and art, in which western biology, music, art and literature have all been the object of Soviet ire.

If the Russian people swallow such stupid outpourings without question, it may furnish a clue to the manner in which they absorb with docility the Marxist gospel as handed down to them by the Kremlin. But surely the Russian people—the counterparts of those human beings who provided the living material for Dostoievsky, Tolstoy and other great Russian writers—have not so far lost their sense of humor as to accept the Moscow star gazer's assertion. Such a lie is literally and figuratively of astronomical proportions.

Summer is that period when only the forgotten man fails to receive a postcard from a friend visiting a resort.

Matter Of Fact

By JOSEPH ALSOP, from Washington

THE LINES ARE DRAWN

NOT SINCE THE DAYS of James F. Byrnes has any member of the United States Senate displayed such technically effective legislative leadership as did Robert A. Taft, of Ohio, last week. The day before, even the hour before the key note, Senate Majority Leader Scott Lucas was still assuring the White House that the Senate would do to the Taft-Hartley Act substantially what President Truman wanted done.

But on the big day, Taft began the task of putting the final pressure and persuasion on the waverers at 7 a.m. Long prior to the vote that afternoon, he knew the secret purposes of every senator, and correctly predicted his own victory by the narrowest possible margin. It was almost ludicrous to see Capehart of Indiana, for example, who must face a labor electorate next year, quaking like a vast political blanc mange as he cast his vote for Taft. Yet it was also a remarkable tribute to Taft's grim efficiency and force.

TAFT'S TRIUMPH has already been sufficiently celebrated, however. What now deserves investigation is the probable political result of this Senate action, which will certainly produce a ringing Presidential veto of the new labor bill. What will Taft's triumph do to Taft himself, to Taft's party, and to the allied Southern Democrats?

Taft was above all astonishingly successful in committing his party in the Senate to his viewpoint. Only six Republican senators differed with him in the vote on the crucial Lucas amendment, which was defeated 46 to 44. He had to build roaring political fires under such senators as Capehart and Hendrickson, of New Jersey. These men quite openly hankered to vote the other way, yet they yielded in the end to the business leaders and Republican organization chieftains mobilized by Taft.

THE TEST OF THE desirability of this commitment to the Taft brand of Republicanism will obviously come in 1950. Although there will be other important contests, all will turn in the end upon Taft's own battle in Ohio, which he regards as so important that he will begin stumping the state late this summer, 14 months before the election. What he did last week has squarely posed the issue and drawn the lines for the fight.

Taft's most dangerous Ohio opponent, Governor Frank Lausche, has definitely taken himself out of the senatorial race because he wants to have the state delegation at the Democratic Presidential convention in 1952. But this means that Lausche will seek re-election as governor, adding his pulling power to the Democratic ticket. Meanwhile, the Democratic Senatorial candidates will probably be the State Auditor, Joseph Ferguson, the kind of genial, rather uninspiring political professional who is always known as a "good vote-getter," and can call most inhabitants of the state by their first names.

IMMENSE FORCES WILL be rallied for this Ohio struggle. The labor groups will put everything they have into the effort to defeat Taft. And while the Republicans sanctimoniously complain about "outside labor money," it is an open secret that right wing businessmen all over the country are laying the cash on the line to aid the Taft campaign.

In a sense, it is too bad that Taft's competition will be a man of smaller stature. None the less, whatever may be Ferguson's defects, the Ohio election will really turn on the trend in the country. If Senator Taft's brand of Republicanism is still as popular as he thinks it is, he will be re-elected. If not, he will be beaten. Either way, the consequences will be extraordinarily far-reaching.

WHAT TAFT REALLY wants is the Republican Presidential nomination in 1952. There are various other Republicans who are also making advance plans. For instance, in New York, it seems very probable that Governor Thomas E. Dewey means to retain control of the state delegation; to become the Warwick of the next Republican convention; and having made his king, to take some such reward as the Secretaryship of State. But Dewey and all Taft's rivals will be almost powerless if the Ohio senator wins re-election by any sort of majority in 1950. In that event, the convention will be dominated by the sort of Republican who complained about Dewey's "me-too" tactics last time. Taft will be the odds-on favorite to get the nomination he wants so badly and has tried for so often.

ON THE OTHER HAND, if Taft is beaten in Ohio next year, his brand of Republicanism will be finished forever. The uncertainty that even now afflicts the other Republican right wingers was splendidly symbolized by the quaking Capehart, than whom no senator has a more reactionary record. A Taft defeat will be a grisly warning, sending them all running for cover. And in that event, the Southern Democrats in Congress will also be left isolated and unprotected, and may be expected in the end to wither on the political vine. Before very long, in fact, Americans are really going to know where their country is heading.

(Copyright, 1949, New York Herald Tribune Inc.)

The great teaching power does not seem to come from those men who are so open-minded that they have no convictions, but rather from those who have found some things infinitely precious and are unapologetic in trying to pass them on. — Dr. D. Elton Trueblood, chairman, Friends World Committee for Consultation.

One Forecast For U.S. Labor

The Bubble That Would Burst

By R. J. DEACHMAN

LIFE is not so simple as Mr. Coldwell would like it to be. He spoke recently at Sault Ste. Marie and painted a word picture of the things he wanted the voters to have: A million homes, thousands of schools, though he did not give the exact number; hundreds of hospitals, this will probably run to a thousand; electricity for our farms and numerous other things.

NOT SO SIMPLE

He forgot one thing, the socialist government of Saskatchewan promised to paint the farmhouses of the western plains, but "the best laid schemes o' mice and men gang aft a-gley." Not much was done.

Life is not yet, as Lloyd George once described it, the ante-room of Heaven—a spot where we loaf for a moment or two before passing to our final reward.

It would be nice if all these things could be earned and paid for, but not even under a Socialist government can a cup of tea be provided unless someone foots the bill. A stout price will have to be paid if we get all the things the Socialists promise to provide for the faithful—or is it the gullible?

It would take almost $8,000 to get a good home for the average person at today's prices. Quarrel with that if you like and take some other figure, but on that basis it would cost $8 billion to provide a million homes.

Throw in another billion for the other items—that's not too much. Mr. Coldwell therefore proposed to take $9 billion out of the pockets of the people to build the things he thinks they should have. Why not let them keep their money and build their own homes!

FROM MORE TO MORE

There will, under Socialism, be other things. Expenditures grow from more to more, then we reach the stage where no one counts the cost and people believe that the state can do everything. All that will be needed is to ask and receive, but when this happens check your tax bills.

That's not the end of it. This program would bring inflation. The cost of living would rise, the people would have to pay not only the taxes involved in getting a house but they would be soaked for a higher cost of living. The demand for building supplies would shove up the price of commodities.

The government would soon be paying $10,000 for a decent house, meanwhile taxes would grow higher and higher. With the phantom mushrooming of this vast program we would reach the time when even the Socialist would protest against the tax rates. They do so now, more savagely than other faiths, but still they dream that the state pays.

This program gives no hint of how the national income would be increased to carry the extra load. The claim is that under a Socialist system there would be stability in prices, that never again would we have a depression if only the state owned the factories. Mr. Coldwell dreams but the economics of reality tell us that the program he proposes would bring about the condition he desires to avoid.

LOST GAMBLE

There would be violent inflation followed by collapse. Taxes would rise while real incomes fell. Mr. Coldwell would propose further and further expenditure until a breeze broke the bubble and there would be nothing left but the memories of another lost gamble.

Canal Bank Viewpoints

By JOSEPH LISTER RUTLEDGE

ONE OF THE LESSER CITIzens of Cornwall, Ont., sat on the canal bank, idly spitting in the water. A visitor to town, a home-town boy who was head of a great American industry, happened by. The spitter eyed him with the qualified cordiality that natives reserve for returning sons. Finally, he spoke, with the familiarity of old school acquaintanceship.

OVERVALUED

"Bill," he said, "I heard tell that you make as much as ten thousand a year." "Something like that," said Bill, modestly confusing the fact that he made many times more.

The spitter watched a chip float by, spat at it and missed. Looking up he remarked, without a suggestion of animus. "All I can say is, you ain't wo'th it."

The viewpoint of a spitter on a canal bank and the men who appoint the heads of vast industries must always differ because backgrounds and bases of judgment differ.

The one judges his own individual case and limited outlook; the other on the long knowledge that incentives that produce vast returns represent a cost that is negligible in relation to the accomplishment.

That's a general observation. Let's make it specific. Here's a company. It employs 40 men. They average an annual wage of $2,000 and they produce $200,000 in goods. The manager of this business has a salary of $4,000.

PERCENTAGE BASIS

Now we doubt whether anyone would question the propriety of such a salary in the face of the sales results. Almost everyone would admit that he was "worth it." Remember that salary is two per cent of the total sales and five per cent of the payroll.

Now, suppose you set against that the case of a huge American corporation, whose executive salaries really are of the sort our canal-spitting friend would have found excessive.

The remuneration of the dozen top executives would run to almost two and a quarter million dollars, an average of well over $150,000 each. But they directed 289,000 employees who earned $892,000,000 in wages, an average more than half as much again as the wages of those who worked for the $4,000 manager.

But that isn't all. These are big salaries but, in place of their being two per cent of sales, they were only one-eighth of one per cent. In place of being five per cent of payroll, they were one-quarter of one per cent. That's the profit of management.

You may sit and spit in the canal if you want, and ruminate that the receivers aren't worth their salaries. But, if they aren't, they don't get them. And if they don't get them, you don't get your wage boost either, for it comes out of the profits of management.

Old Maids' Day

London (Ont.) Free Press

In Norristown, Pennsylvania, a group of elderly unmarried women have organized and now celebrate what they call "Old Maids' Day." Marion Richards, 54, whose brainchild the group is, says: "We're not spinsters, or bachelor girls. We're just plain old maids." June 4 has been selected as the day to celebrate. It is a healthy sign when unmarried women cease to feel embarrassment or a sense of inferiority simply because they choose to remain unmarried. Such a false sense is a hangover from Victorian times. It was a piece with the crinoline, widow's weeds, professional mourners, and "weepers." In those days marriage was the only "occupation" for a woman. Today the business, professional and industrial world offers women many outlets for their skill, and women have learned how to be independent.

Ignorance Costly

Windsor Star

When Hon. Brooke Claxton told a group of educators in Montreal the other day that "the only thing more expensive than education is ignorance," he spoke what may seem to be a platitude, but which actually is good everyday common sense.

There are times when education costs seem oppressive, and the taxpayer begins to wonder what this will lead to next. It would be more to the point to ask what all this education has led from. It's easily ascertained that it has led the democratic countries, particularly, from the mass illiteracy of past centuries.

That illiteracy was costly—more expensive by far than modern education. It was costly in lost opportunity, retarded development, and in a hundred other ways. The price for what we have may be high, but by comparison it's a bargain.

GLOBAL SURVEY

By JAMES D. WHITE
Associated Press News Analyst
(For DeWitt Mackenzie)

In a way, few Chinese better personify their country's struggle for freedom and reform than Mme. Sun Yat-sen, widow of the founder of the republic.

She is above all a product of the impact of western ideas of democratic freedom in an ancient and backward land. These made her a revolutionary, and set her apart from the rest of her family who have largely ruled China for 22 years.

In the end she wound up in the arms of the Communists. Why?

Her story is the answer not only to her personal fate, but is a key to understanding how the biggest single bloc of the human race—the Chinese people — are submitting to Communist control.

She was born Soong Chi'ng-ling in Shanghai. Her father was a wealthy bible-printer. As a Chinese, he resented the way the Manchu throne misgoverned his country and kept itself in power partly by trading bits of Chinese sovereignty to foreign powers. Like many wealthy Chinese in these not-so-gay nineties, Chi'ing-ling's father supported a revolutionary doctor named Sun Yat-sen.

Chi'ing-ling was a student at Wesleyan College for Women at Macon, Ga., when word came through in 1911 that Dr. Sun finally had overthrown the Manchus.

AMERICAN IDEAS

Full of American ideas and democratic reform, she returned to China and joined Dr. Sun. When a warlord drove him out in 1915, she followed him to Japan and married him. When the Suns returned, they found a coalition of other warlords had taken over in Peking and were keeping alive, like the Manchus, by trading bits of Chinese sovereignty off to stay in power.

Dr. Sun sought help from Britain and the United States. They turned him down. He returned to Soviet Russia, which posed as the friend of freedom in Asia. Russia sent advisers to help Sun reorganize his Kuomintang party along Communist lines.

Sun died in 1925, and a rising young general named Chiang Kai-shek took command of the party and its army. By 1927 he had defeated the northern warlords. He also had broken with the Communists who had helped him win. The same year he married Chi'ing-ling's little sister, Mei-ling.

SIDED WITH REDS

Chi'ing-ling chose to flee with the Communists. She went to Moscow and stayed until 1931. Back in China that year, she said:

"The Kuomintang has lost its position as the country's revolutionary party. The party's destroyers, far from being external enemies, are its own leaders."

It appears that Mme. Sun took literally and seriously her husband's idea that the two things China needed above all were reform and freedom. The Kuomintang was not meeting these needs, because it was getting more corrupt instead of less, and depended more and more on outside help to survive. In contrast, the Reds had practically no outside help and were getting strong support from the peasants.

A LANDMARK

Anyway, last Friday was the 28th birthday of the Chinese Communist Party, and like a lot of other Chinese Mme. Sun joined in the congratulations. The party hasn't been in power long enough to be corrupt, and in any case Mme. Sun could look at the Whangpoo River and see no foreign warships. Until the Reds came, there was never any time in Mme. Sun's life that this was possible.

There you have it—reform and freedom. And who can Mme. Sun or any Chinese thank but the Reds

One question is this: Has Mme. Sun just been taken in by Communist success in a situation where nothing better was presented to the Chinese in terms they found acceptable? There's room to doubt.

The lady was not born yesterday, and furthermore she lived in Stalinist Russia from 1927 to 1931. In her speech she said: "Salute to the Chinese Communist Party." But she also said "long live the Chinese peoples revolutionary movement," and thereby told the Reds to keep on leading that movement if they don't want big trouble in that big country of hers.

TRUE PROPHECY

Ottawa Citizen

Premier "Boss" Johnson of British Columbia established a reputation as a political analyst when he won the election. In May he predicted his government would win 40 seats and on June 15 it did.

VICTORIA

EMPRESS HOTEL
VICTORIA
One of the Pacific Coast's Most Charming Hotels
Supper Dance Every Saturday—9 p.m. to Midnight

DOMINION HOTEL GATES AT BLANSHARD VICTORIA, B.C.
Central Location — Moderate Rates — Comfortable Rooms — Hospitable Service
M. ZABELL, Owner WM. J. CLARK, Manager G 4136

A WONDERFUL VACATION
can be yours! Let us advise and make all reservations and necessary arrangement for you.
VICTORIA TRAVEL BUREAU
STRATHCONA HOTEL LOBBY B 2822

COLWOOD 6½ Miles from Victoria

BELMONT MOTEL
AND TRAILER PARK
HOUSEKEEPING CABINS — MOTEL ROOMS
Complete Laundry Facilities Modern Conveniences
Near Golf Course
Island Highway 15 Minutes to City Centre
Phone Belmont 143 Q

BRENTWOOD 12 Miles from Victoria

BRENTA LODGE
VICTORIA'S LEADING SUBURBAN RESORT
LUNCHES TEAS DINNERS
Superb Accommodation and Recreational Facilities
ALL ROOMS WITH PRIVATE BATH
PHONE KEATINGS 58 M

MALAHAT 17 Miles from Victoria

MALAHAT TOURIST BUNGALOWS
White stucco bungalows, open fireplace, living-room, kitchenette, one or two bedrooms. Garage attached. Completely equipped.
Write I. McMAHON, MALAHAT P.O.

DEEP COVE 22 Miles from Victoria

THE CHALET Deep Cove
Two-Way Scenic Drive Through Beautiful Saanich Peninsula
CHICKEN DINNERS DEVONSHIRE TEAS
A Delightful Place to Spend a Vacation
Phone Sidney 82 F

SOOKE 24 Miles from Victoria

GLENAIRLEY PHONE SOOKE 9-X
Drive Out for Tea!
RATES INCLUDE SUPERB MEALS
CABINS — LODGE ROOMS
Boating — Badminton — Tennis — Archery — Swimming
Riding — Dancing — Billiards
For Reservations write R.R. 1, Victoria

GROUSE NEST—SOOKE
18 miles from Victoria. Leave the crowd for a day or a week. Enjoy your holiday, rain or shine, in lodge or cabin.
Special Weekly Rates for May — $25 Per Person
R. KNIGHT Phone SOOKE 7-G

DINNER AT WHIFFIN SPIT
SOOKE HARBOUR HOUSE
Home Atmosphere — French Cuisine
Scenic Beauty on the Sea
24 Miles from Victoria For Reservations Phone Sooke 5 Q

SHAWNIGAN 27 Miles from Victoria

SHAWNIGAN BEACH HOTEL
FOR A PERFECT HOLIDAY
Some accommodation left for August from $56.70 a week for two, including all meals, afternoon tea, rowboats, tennis, mashie golf, badminton, shuffleboard, etc.
PHONE COBBLE HILL 48

SHAWNAIRE RESORT
BOATING — FISHING — SWIMMING
HOT-WATER HEAT — ELECTRIC RANGETTES — PRIVATE SHOWERS
ALL CABINS SELF-CONTAINED
FOR RESERVATIONS WRITE A. F. CAMERON
Shawnigan Lake P.O., V.I. Phone Cobble Hill 91.4

MILL BAY 27 miles from Victoria

Enjoy the Sea Breezes and Fishing at
MILL BAY TOURIST RESORT FERRY ROAD MILL BAY
Fully Modern Cabins with Hot and Cold Showers
Good Fishing — Inboard Motor Boats for Hire
★ ★ ★ ★ Moderate Rates Store in Connection
C. B. HUTCHINSON Phone Cobble Hill 40 R 5 Write R.R. 1, Cobble Hill

ROSEBANK AUTO COURT BY THE SEA
FULLY FURNISHED HOUSEKEEPING CABINS
Two-Roomed, $21 Per Week — Three-Roomed, $30 Per Week
BOATING — FISHING — BATHING — TEA GARDEN
Coffee Shop and Grocery Store on Premises
RR. 1, COBBLE HILL — Phone Cobble Hill 67 L1

COWICHAN BAY 35 Miles from Victoria

GENOA BAY Via Sea Taxi from Cowichan
GENOA BAY LODGE
Luxurious Accommodation Right on the Cowichan Bay Fishing Grounds
Dinner Dance, Saturday Night, $2.50 Per Person — Les Johnston's Orchestra.
By Road via Maple Bay or Water Taxi from Gov't Wharf, Cowichan Bay.
FOR RESERVATIONS PHONE DUNCAN 586-F

DUNCAN 40 Miles from Victoria

HAPPY COUNTRY LIFE — RIDING — SWIMMING — 30 ACRES OF FENCED GARDENS AND PLAYLAND
SPACIOUS HOUSE — DOCTOR ON CALL — OWN DAIRY PRODUCE, FRUIT AND VEGETABLES
CHILDREN'S SUMMER CAMP
FROM THREE TO TEN YEARS
UNDER FULLY QUALIFIED SUPERVISION
For All Details Apply OAK PARK KINDERGARTEN
Phone 296 L-4 Maple Bay Road, Duncan, B.C.

MAPLE BAY 47 miles from Victoria

Come for dinner, a week, or a weekend.
Enjoy a Glorious Week-End at Maple Bay Inn!
DELIGHTFUL DINNERS
In a Charming Dining-Room Overlooking the Sea
MAPLE BAY INN
Phone Duncan 223 L-1

NANAIMO 70 Miles from Victoria

HOTEL MALASPINA NANAIMO'S SMARTEST HOTEL
Pleasant Guest and Dining-Rooms Facing the Sea and Gulf Islands
VANCOUVER ISLAND'S MOST MODERN COFFEE SHOPPE
F. J. FALL, Management

CASCADE COURT
— ONE MILE SOUTH OF FERRY WHARF —
Steam Heat. De Luxe Cottages overlooking Gulf of Georgia — Fully Furnished
Convenient for visitors arriving or departing by ferry.
MR. AND MRS. PEDERSON NANAIMO PHONE 1485

PARKSVILLE 95 Miles from Victoria

THE ISLAND HALL PARKSVILLE, B.C.
"The Hotel With a Beach for a Doorstep"
Enjoy
HOME COOKED MEALS — DE LUXE BEDS
Write or Phone Parksville 46

QUALICUM BEACH 103 Miles from Victoria

BEN BOW INN ON THE SEA
Holiday in the Lodge . . . or in a Self-Contained Modern Cottage
SUPERB FOOD . . . MEALS TO TRANSIENTS
Mrs. I. M. Pueterbaugh (formerly of Henri's Charcoal Grill, Vancouver).
PHONE QUALICUM 331

QUALICUM BEACH HOTEL
The Beauty Spot of Vancouver Island
• GOLFING • SWIMMING
• BOATING • TENNIS
• DANCING
F. George Walker, Mgr. Phone Qualicum 21 K

PORT ALBERNI 127 Miles from Victoria

K.E. STAY AT THE KING EDWARD
PORT ALBERNI'S NEWEST AND MOST MODERN HOTEL
W. A. ROSENBAUM, Prop. — ARGYLE at FIRST
For reservations write or phone Port Alberni 733

COURTENAY 146 Miles from Victoria

RIDE! HIKE! RELAX IN THE SUN!
FORBIDDEN PLATEAU LODGE
WONDERFUL FOOD!
Special Rates to June 15—7 Days for the Price of 5—Including 3 Free Rides
Phone Courtenay 38 M LILLIAN or GERVASE CHAMBERS

COMOX 150 Miles from Victoria

THE FORT THE ELK HOTEL
COMOX BAY
The Island's Finest Salmon Fishing
SPLENDID GOLF COURSE — SWIMMING
R. C. KNOX Phone Courtenay 18 Box 255, Comox

A WEST COAST WONDERLAND—
A SPORTSMAN'S DREAM . . .
SEABEAM FISHING LODGE
GRAPPLER CREEK
BAMFIELD
BRITISH COLUMBIA
New, comfortable, unsurpassed cuisine. The centre of sports fishing, salmon, cod, tuna; also of lake trout. Lovely scenery and miles of sheltered waters with uninhabited islands to explore. Crabbing, clamming, boating, bathing.
No roads, but fine anchorage for private boats. Charter plane service and weekly steamers from Victoria. Triweekly connections with Alberni.
WIRE OR AIRMAIL FOR RESERVATIONS

J. S. McMillan
ART LETTERING. SHOWCARDS. POSTERS.
1216 BROAD ST. PHONE E 5333

SCENE AT PARKSVILLE—Parksville is famed for its smooth, beautiful beach, its multitude of lovely hotels and camps, and its dog lovers! The photo above was shot from one of the resort hotels.—(Photo by Roger Kerkham)

Oil Ruins Beach At Saxe Pt. Park

Oil, allegedly from a freighter anchored off Royal Roads, has been washed ashore near Esquimalt's Saxe Point Park, coating the sand and making the beach practically unusable as a summer recreation spot, Esquimalt Council was informed last night.

"The beach is ruined," Councillor Fred Higgins, parks committee chairman, complained.

Reeve A. I. Thomas reported to council the same thing.

"I've been down to see it," he said. "The little cove is littered with oil and oily wood."

The reeve said he believed the oil had been dumped into the water by one of four ships anchored off Royal Roads. He said there was no way of telling which one was to blame.

He told of taking the matter up with the Victoria harbor master, but found the official had no jurisdiction to intervene in the case. The harbormaster has a say over matters affecting Victoria harbor and Esquimalt harbor but has nothing to do with the shoreline between Maclaughlin Point and Duntze Head.

"We're in between the part that belongs to nobody," the reeve said.

Councillor John Carey thought this an alarming situation and declared Esquimalt should have its own harbor master.

Reeve Thomas concluded discussion of the subject with the observation: "Esquimalt's behind the eight ball again."

Hikers Enjoy Trip To Della Falls

Eighteen members of the Victoria Outdoor Club reported today it cost them only $7.25 each to see the "choicest bit of scenery in British Columbia and the highest falls in Canada."

The group, composed of nine men and nine girls and a dog, treked to Della Falls, situated approximately 10 miles from the head of Great Central Lake. Jack Green was in charge of the party.

The members were so impressed with the 2000-ft. falls and the surrounding scenery that they have all vowed to repeat the trip this summer.

Miss V. Pearson said the scenery was comparable to that seen anywhere in the Rockies.

Those who took part in the trip were: Tom Carroll, Gordon Ford, Johnny Clay, Cecil Lewis, Bill Forsyth, Jack Green, Tom Clark, Jim Fiddess, Al. Cook, Gladys Cook, Vivian Pearson, Pam Greenhill, Kay Mitchell, Margaret Acland, Judy Peitz, Betty Carson, Trudy Mangin and Anna Taylor.

New Hearing Device Has No Receiver Button In Ear

Chicago, Ill.—Deafened people are hailing a new device that gives them clear hearing without making them wear a receiver button in he ear. They now enjoy songs, sermons, friendly companionship and business success with no self-conscious feeling that people are looking at any button hanging on their ear. With the new invisible Phantomold you may free yourself not only from deafness, but from even the appearance of deafness. The makers of Beltone, Dept. 40, 1450 W. 19th St., Chicago 8, Ill., are so proud of their achievement they will gladly send you their free brochure (in plain wrapper) and expain how you can test this amazing invisible device in the privacy of your own home without risking a penny. Write Beltone today. ***

Bridge

By Wm. E. McKenney
America's Card Authority

Lebhar
♠ 10 8 5
♥ 9 2
♦ K 9 8 2
♣ J 6 3 2

♠ 9 2 ♥ A Q J 7 6 ♦ Q 6 3 ♣ A Q 9

N W E S Dealer

♠ Q 6 4 ♥ 8 5 4 ♦ A J 10 4 ♣ 10 7 5

♠ A K J 7 3 ♥ K 10 3 ♦ 7 5 ♣ K 8 4

Tournament—Neither vul.

South	West	North	East
1 ♠	Double	Pass	2 ♦
Pass	2 ♥	Pass	3 ♥
Pass	4 ♥	Pass	Pass

Opening—♠ 10 21

GOOD DEFENCE PLAY DEFEATS CONTRACT

Some time ago I had a radio program in New York City called "Everybody Plays Bridge." Bud Greenspan used to work with me in securing sports celebrities for interviews on the program.

Bud is well posted on all sports. It would be pretty hard to stick him with any reasonable sports question, but at bridge he claims he is just a kibitzer. His boss, Bertram Lebhar Jr., who is known to sports fans as Bert Lee, is one of the life masters of bridge.

Lebhar made a nice defensive play in today's hand while Bud was kibitzing. Declarer ruffed the third spade and then played a small diamond, finessing dummy's 10. A heart was led from dummy and the jack finessed. West led the six of diamonds and Lebhar jumped up with the king, killing the diamond suit in dummy. If he had played low, declarer could have finessed the jack and taken another heart finesse. Then he would have led the queen of diamonds, overtaken it with the ace and finessed the club queen.

Bud said it was a nice defensive sacrifice, like walking a man and then getting the next fellow to hit into a double play.

Esquimalt To Have Improved Lighting

Esquimalt Council Monday night gave Councillor G. R. Guillemaud, chairman of its street lighting committee, the go-ahead sign to start changing over the present municipal lighting system.

Councillor Guillemaud put forward a plan at the council meetinig to have street lights on every other pole along main thoroughfares in the municipality and more even lighting on other streets.

Estimated cost of carrying out the full program proposed by the councilor is $10,200.

The program will be carried out under two phases. That section of the municipality north of Esquimalt Road will be given 3.15 times present illumination and the south section will be given 1.91 times present illumination.

About 164 new lights will be installed in the north section.

Councillor Charles Smith strongly supported the proposal.

"Our present lighting system is played out," he told council. "We never know from one minute to the next when we will be plunged into darkness."

Work will be started on the program within a very short time, Councillor Guillemaud said.

Man Accused Of Slaying Formerly Edmonton Constable

EDMONTON (CP)—The man being held for murder in the strange axe-slaying of William McKay, 59-year-old warehouse worker, was disclosed today to be a former Edmonton policeman who was discharged for "unsatisfactory" service after only 34 days on the force.

Police said that Michael Joseph Hayes, who has been charged with the killing of McKay last week in a dingy converted box-car home on the city's outskirts, served as a constable here from Oct. 5 to Nov. 8, 1943. He is said to have joined the police department under the allas of Michael J. Hayes Lee.

The investigation of the slaying of McKay, believed to have been hacked to death with an axe after being buried alive in a shallow potato patch grove, was probed further today by police as whereabouts of Hayes' pretty 23-year-old wife remained a closely-guarded R.C.M.P. secret.

An eyewitness of the killing in their box-car home, she is said to be in "protective custody." Police said the slaying followed a beer-drinking party.

Police first learned of the killing from Mrs. Hayes, who said she was held prisoner in her home for half a day before she was able to evade her husband and telephone information which led to his arrest.

TO GIVE EVIDENCE

Al (Buster) Robbins, 40-year-old railroad worker who allegedly held Mrs. Hayes back while her husband beat McKay over the head with a length of pipe, is being held in police custody as a material witness. He will testify at McKay's preliminary hearing next Saturday.

McKay, widower and father of three children, was dragged from the shack and placed in a shallow ditch in the back yard. Police said they believed that when he struggled to rise out of the loose dirt covering him he was attacked with an axe.

The axe, length of pipe, samples of clothing worn by the three men at the drinking party and bloodstained hair and mud found clinging to the axe are being tested at R.C.M.P. laboratories in Regina.

Hayes had been unemployed lately.

To Add To Staff

Esquimalt's treasurer, J. W. Allan, was authorized by the municipal council Monday night to hire additional help for his department.

Councillor James Ellis observed that the municipality had grown tremendously in recent years and that office work had increased proportionately.

He said extra staff in the treasurer's department was particularly needed.

Tender Accepted

A bid by the firm of Griffin and Orpwood to repair the roof of the Esquimalt Municipal Hall for $792 was accepted by the municipal council at a meeting Monday night.

Other firms which tendered for the job were Pacific Coast Insulation and Roofing Co. Ltd., and Columbia Sheet Metal Works.

HAY FEVER Relief
—has been won—quickly, safely—by thousands who once suffered from sore, streaming, irritated eyes, itchy ears, and who sneezed and wheezed, coughed, choked, spluttered every year. Now they sleep, work, feel normal—thanks to Templeton's RAZ-MAH. You needn't suffer Hay Fever misery. Take RAZ-MAH and get the relief you long for. 60c, $1.25 at druggists. R-30

Little Likelihood Of Lower Insurance Rates In Esquimalt

Chance that the B.C. Underwriters' Association will revise its present fire insurance scale for Esquimalt, appears slim at the present time.

At an Esquimalt Council meeting Monday night a reply to a council request for a lower rate was read from Douglas A. S. McGregor, district manager of the association.

The letter stated:

"It would not seem that there have been any improvements of a major nature in connection with your fire-fighting facilities since the question was last under consideration. However, we wish to advise you the matter will receive our consideration."

Present insurance rate in Esquimalt is $9 per $1,000 worth of insurance.

"They don't seem to be very interested," Councillor G. R. Guillemaud observed when the association's letter was read.

Grant To Cover Taxes Being Sought By Community Group

Esquimalt Council Monday night discussed a request from the Greater Victoria Community Chest for financial assistance in helping to keep in operation the Esquimalt Community Centre.

Specifically, the chest asked the council to make a grant to the centre to cover the amount it will have to pay this year on its holdings in the municipality.

A tax charge of $63.15 has been levied on the centre.

A council grant for this amount would mean, in effect, that the centre would pay no taxes. The legal aspects of excusing the community group from taxes, however, would be circumvented by this procedure.

Councillor G. R. Guillemaud warned against making such a grant.

"If you do this for the community centre," he told other councillors, "other groups will want the same treatment. I think you are working on dangerous ground and leaving yourselves wide open for trouble."

Councillor James Ellis favored giving a $50 grant to the centre.

Reeve A. I. Thomas, noting the dissention of the council, suggested the matter be tabled for the time being. It was so ordered.

Suggests Esquimalt Float Money Loan

A suggestion that Esquimalt float a money loan by-law to provide means of repairing municipal roads, providing sidewalks and fixing drainage, was put forward by Councillor G. R. Guillemaud at a council meeting Monday night.

The suggestion followed reading of two petitions and seven letters, calling for public works undertakings.

One petition, bearing about 100 signatures, requested council to take action in regard to grading Esquimalt Road at Macaulay Street; providing adequate water drains to eliminate flooding of basements on the south side of Esquimalt Road, and construction of sidewalks near Lampson Street.

The other petition, signed by 17 residents of the 600 block Canteen Road, asked the council to authorize without delay repair and surfacing on their street.

The seven letters put before the council asked for an extension of Wychbury Avenue to join Fraser and Kinver Streets.

All correspondence was tabled for further study.

There were 358,000 more births than deaths in France in 1948, the largest number since the end of the century.

Veto NEW DEODORANT
checks perspiration
STOPS Offending Odor
effectively — gently
Always creamy, smooth. Harmless to normal skin . . . even to filmy, fragile fabrics.
25¢ 39¢ 59¢
STAYS MOIST IN JAR

Mr. And Mrs. Anthony Genn Celebrate Golden Wedding

Sunday afternoon was a happy occasion at the home of Mr. and Mrs. Anthony Genn, 1009 Richardson Street, when friends gathered to congratulate them on the occasion of their 50th wedding anniversary.

In Victoria for the celebration were a son and a daughter-in-law, Mr. and Mrs. Harold Genn of Ottawa and a daughter, Mrs. Jack Roe, Salmon Arm, also two grandchildren, Miss Geraldine Roe and Miss Gail Genn. Two grandsons, Norman and Daniel Genn, sent best wishes from Ottawa.

Other out-of-town guests included Mrs. Genn's brother, Mr. George Bell, Iron River, Mich., her brother-in-law and sister, Mr. and Mrs. Wilfred Christmas of Duncan, and a cousin, Miss Connie Cruickshank, Matsqui, B.C.

Mr. and Mrs. Genn were married at Vernon, B.C., where Mrs. Genn's parents, Mr. and Mrs. R. B. Bell, were pioneer residents. They came to Victoria to live in 1907.

Mr. Genn, who was asociated with the firm of Kelly Douglas and Company for many years, first came to Victoria in 1886.

Pre-Nuptial Parties For Rachel Woodward

Among the many bridal showers and parties held for Miss Rachel Woodward, whose marriage to Mr. Richard Arthur Fryer will take place this Friday evening, was the shower at the home of Mrs. George Inrig, Camrose Crescent. Corsage bouquets of sweet peas and roses were pesented to the honor guest and her mother, Mrs. Wilfrid Woodward, and kitchen gifts for the bride-to-be were contained in a pink and white clothes basket.

Guests were Mesdames N. Youritchuk, J. Lambert, W. Sims, H. Draper, R. Powell, C. Reynolds, S. Anderson, S. Mackey, W. Sawyer, V. Thompson, W. Woodward and Misses Emily Eburne, Olive Priter, Nonie Jenner, Betty Wilma Aitkin, Kay Fowler, Nora Hunt, Dorothy Jealouse, Violet Hearn, Alison Woodward, Isobel Chisholm, Evelyn Powel, Olive Sear, Joyce Hopkins, Stella Ford and Jean Carswell.

Former and present staff members of Sidney School gathered at the tea hour recently at the home of Mrs. B. Christian in Sidney to honor the young school teacher. Miss Woodward was presented with a brass companion set by the guests who included Mrs. G. Wardell, Mrs. W. Ibbetson, Mrs. A. Murphy and Misses M. Ballard, J. Henderson, O. Sather and M. Militich.

An evening party was held at the home of Mrs. Ken Easton, Bonair Place, by members of the Oakland Gospel Hall, to honor the bride-to-be. She was presented with a Tri-light lamp on behalf of the 44 guests. Corsage bouquets were also presented to Miss Woodward and her mother.

Members of Grade Three at Sidney School honored their teacher with a surprise presentation held in the clasroom last week.

Miss Woodward and her fiance, both members of the Young People's Association of Oakland Gospel Hall, were honored when co-members presented them with a handsome mantel mirror. The bride-to-be received a corsage bouquet of red roses and the groom-elect, a red rose boutonniere. Games were enjoyed and a musical program included songs by Miss Betty Aitken, Miss Nonie Jenner, Miss Dorothy Jealouse, and Mr. Charles Ellington. Miss Joy Bagshaw entertained with accordion solos. Refreshments were served from a table centred with sweet peas and tall pink tapers.

Friends gathered at the home of Mr. and Mrs. Arthur Fryer, 233 Menzies Stret, and presented the young couple with a lamp. Games were played and refreshments served. Guests numbered 15.

* * *

Mr. and Mrs. Stanley Shawcross, Lyall Street, left for Vancouver Monday evening, and will be guests of Mrs. T. Phillips and Mrs. Charles Clarke for the remainder of the week.

Holidaying in the city at the home of his parents, Mr. and Mrs. E. W. Henry, 1045 Pendergast Street, is Dr. A. W. Henry, of University of Alberta, with his wife and son Donald.

Mr. and Mrs. Norman Mitchell, Mr. and Mrs. Frank McGee and Miss Yvette Roscoe, all of Vancouver, spent the week-end in this city, and were among guests of the Henn-Mitchell wedding Saturday.

Mr. and Mrs. Charles Savory and family of Chemainus and Mrs. H. Windle and Mr. Peter Tull of Nanaimo were in the city over the week-end, guests at the Davey-Kayll wedding Saturday evening.

Mrs. Mattie Opheim came from Camrose, Alta. to attend the marriage of her daughter, Miss Mayme Opheim to Mr. R. C. Van Druten. Other guests included Mrs. L. Fowler, Olds, Alta., and Mrs. W. Paul, Grande Prairie.

Mrs. D. Barclay-Ross, Vancouver, is spending the holiday season at her summer home, "Twin Bridges," Shawnigan Lake, where she will be joined later by her son-in-law and daughter, Major and Mrs. Terry Donovan, who will drive to the Pacific Coast from Calgary.

Miss Adeline Breitschmid was guest of honor at a garden party given recently at the Wishbone Grill on her birthday by her sister, Caroline. A two-tier cake centred the table and the guests were Andre Lindsay, Sandra Humber, May Queen Belle Luscombe, Mary Biddle, Francis Taylor, Susan Reid, Jan Garber, Adelen Howard and June Taylor.

Mr. and Mrs. William Press have returned to their Burdett Avenue home following a holiday trip to Skagway aboard the Ss. Louise.

Mrs. Estelle Hymer of Ottawa is spending several days in the city, guest of Mr. and Mrs. R. F. Dalziel, 1128 Topaz Avenue. Mrs. Hymer has been visiting friends up-island, and will leave at the week-end for Ottawa.

Mr. and Mrs. Percy C. Richards, 1414 Fairfield Road, have issued invitations to an "at home," Thursday afternoon and evening, to friends attending the marriage of their daughter, Miss Lillian Barbara Richards to Raymond A. Paine this Friday evening. Mrs. Richards has invited Mrs. Ernest Evans to assist her during the afternoon, and in the evening, Mrs. Joe Genest, Mrs. P. Campbell and Miss Connie Chrow, will assist the hostess.

Miss Eileen Smythe entertained former school friends at her home, 1444 Hamley Street, Monday evening, at a miscellaneous shower to honor Miss Barbara Richards, who will be married this Friday evening. A corsage bouquet of roses and violas was presented to the bride-elect. Guests were Miss Margaret Ross of Vancouver and Misses Lorraine Miles, Lu Ann Armstrong, Marnie Wilson, Diane McWilliams and Pat Graves.

Miss Darda Jean Wills, a July bride-elect, was entertained recently at a miscellaneous shower, held at the home of Mrs. M. Pledger, 828 Courtney Street. On arrival, the honor guest was presented with a corsage bouquet of pale pink carnations. Gifts were concealed in a box decorated in pink and green. During the evening games were played, winners being Miss Wills, Miss Pearl Vallance and Miss Nattalie Belobaba. Other invited guests were Mesdames Percy Wills, N. Phylps, E. Marks, Misses Vera Nelson, Marion Pass, Dorothy Alcock and Marjorie Eckman.

CLEARANCE SALE
Suits-Coats
⅓ to ½ Off
Large Group
PRINT DRESSES ½ OFF
Mary Constance
784 FORT

C.W.L. Summer Fete

The summer fete sponsored by the Catholic Women's League, Victoria, will take place on Saturday in the parish hall, View Street, with Mrs. A. Bergeron as general convener. Stalls of aprons, fancy work, home cooking and other articles will be convened by members of the church societies. Afternoon tea will be served.

FUR STORAGE
COSTS LESS AT
SPOTLESS

Justweds Visit Points South

Visits to Seattle and points south are in the honeymoon plans of Raymond Cornelius Van Druten, and his bride, Mayme Aletta Opheim.

Nuptial vows were exchanged June 30 by the couple. The bride is the daughter of Mrs. Mattie Opheim, and the late J. Opheim, Camrose, Alta., and the groom is the son of Mrs. Alida Van Druten, 530 Culduthel Road, and the late W. H. Van Druten.

For the ceremony performed by Rev. W. Allen in Fairfield United Church, the bride donned a gown of white satin. The gathered hipline accentuated the slender bodice buttoned down the back and finished with a bustle bow. Sleeves were pointed over the wrists, and the neckline fashioed in sweetheart mode. The full-length veil was gathered to a beaded coronet.

The fan bouquet held red roses, white carnations and sweet peas The bride wore her groom's gift, a pearl necklace and matching earrings. William Van Druten gave the bride in marriage.

Honor matron, Mrs. William Van Druten, was gowned in rose chiffon over taffeta. Bridesmaids were Miss Emmeline Opheim, sister of the bride in apple green taffeta, and Miss Marie Blom, whose frock of mauve taffeta was similarly styled.

Ronald Coles attended the groom. Guests were seated by Richard Creech and Ronald Castner. W. Ireland was soloist.

A reception for 100 guests was held in the church hall. Arnold Anderson proposed the toast.

For the wedding trip, the bride chose a turquoise all-wool suit, white accessories and mauve orchid corsage bouquet.

The couple will make their home at 1930 Crescent Road.

Graduation Tea At Quadra School

Members of Quadra P.-T.A. entertained the graduation class of Quadra School and their parents at a graduation tea in the school auditorium.

R. N. Grubb, as chairman, gave the opening address and introduced the honor guests. A toast to the P.-T.A. was given by Brian Turner and replied to by Mrs. D. J. Dakers; to the teachers by Jean McGinnis and replied to by Miss Jean Mathieson. The valedictory address was given by David Pottinger.

Under direction of Mrs. I. McGuire, girls in the graduating class presented a fashion show modeling dresses made in class during the year. Work of industrial arts classes was displayed by the boys. W. P. Jeune brought greetings from the Greater Victoria School Board and Dorothy Hardwick pronounced the blessing.

Presentations were made by students to Mr. Grubb, school principal, and to Mrs. McGuire, and by the P.-T.A. to Miss Jean McKee, who is leaving the staff to be married, and to Mrs. Dakers, retiring association president.

Decorations were carried out in school colors, purple and white.

Other special guests were Mrs. W. P. Jeune and Mrs. R. N. Grubb.

Lakeside Party For Graduates

LUXTON—A party was given by Mr. and Mrs. F. J. Willway at their home on Glen Lake for pupils of Happy Valley School promoted to Belmont High. The party enjoyed boating on the lake and were served hot dogs at the close of the evening.

Those graduating were Helena Nikkels, Patricia Kennedy, Irene Woodruff, Colleen Miller, Deanna Silman, Kathleen Richardson, Janet Noakes, Geraldine Wilkinson, Donalda Erikson, Harry Moore, David Owens, Jack Whyte, Stanley Stevens, Bob Mills and Barry Fisher.

Club Calendar

Meeting of Solarium Women's Auxiliary, arranged for Wednesday, has been canceled.

Sir James and Lady Douglas Chapter, I.O.D.E., social tea, Thursday, at 3 p.m., at headquarters.

Arrange Displays — Arrangements were made at the regular meeting of Victoria Hand Weavers' Guild, held at Prince Robert House, for a display of weaving at the Indian Art Exhibit to be held later this month at the Crystal Garden Final report was also made by Mrs. E. Hammond on plans for the weaving exhibit in the Empress Hotel, Thursday, Friday and Saturday, this week. Mrs. S. Pickles presided and with Mrs. E. Cook, gave an account of a visit to the Seattle Hand Weavers' Guild display at the Seattle Art Museum in June.

To Teach In Scotland

MISS KATHLEEN BAKER, B.A.

The coming year has much in store for Miss Kathleen Baker, B.A., who, as an exchange teacher, will in September be on the staff of Pollokshields High School in Glasgow, Scotland.

Miss Baker, who has made her home with her parents, Mr. and Mrs. George Baker, Forest Green, Royal Oak, left today for Vancouver where she will board the freighter Delftdyke for a leisurely five-week voyage to England.

In London, Miss Baker plans a reunion with Miss Ann Adamson, who left earlier in the summer for England. The Victorians will spend several days together in London.

"This will be my first trip abroad," states the high school teacher, "and I'm eagerly looking forward to my summer holiday which I'll spend in Glasgow and Edinburgh, where I hope to attend the musical festival."

She's eager, too, to meet her new pupils and associates in the fall and tells you that "this trip has been in the planning for a number of years."

A staff member at North Saanich High School for eight years, Miss Baker teaches English and French to Grades 11 and 12. She is a member of Victoria Players' Guild, and under her direction, Saanich High School drama class gave an honor performance in the Victoria School Drama Festival.

Miss Baker, secretary to the Saanich Teachers' Association for two years, will be remembered as a leading student at Victoria High School and College, having won a number of scholarships and prizes.

"My replacement on the teaching staff will be Miss Marcella Lindsay, M.A., of the University of Glasgow," Miss Baker says, and then adds, "and I'm sure she's looking forward to her new school as excitedly as I am."

Huronville Wedding Trip For Mr. And Mrs. Holman

A trip to Huronville, Sask., where they will visit the bride's home, will follow the up-island honeymoon of Goldie May, daughter of James Rollins, Huronville, and the late Mrs. Rollins, and Frederick John Holman, son of Mr. and Mrs. U. W. Holman, 3214 Shelbourne Street.

St. John's Anglican Church was the scene of their marriage ceremony on July 1, at 2.30. Rev. George Biddle read the service.

The bride chose a frock of soft blue crepe styled with V-neck and cap sleeves; back interest in the skirt featured a bustle effect. Her hat, trimmed with pastel flowers, and long mitts, matched her dress and she carried a cascade bouquet of pink roses, carnations and sweet peas.

Given in marriage by H. W. Bown, the bride completed her costume with a jewelled pendant, gift of the groom.

Bridesmaid, Miss Betty Leonhardt, wore a dusty-rose silk crepe frock, with matching hat and grey accessories. Her cascade bouquet was composed of roses, white carnations and pastel sweet peas.

Samuel Holman was best man for his brother. Ushers were Elmer Rollins, brother of the bride, and William Colvin of Sidney. E. Chubb presided at the organ, and the soloist was Mrs. M. Crawford.

A reception followed at Wishbone Grill. Mrs. R. Tapp and Mrs. Holman assisted in welcoming guests. E. J. Bonfoy proposed the bride's toast.

The bride wore a Glen plaid suit, navy blue accessories and corsage bouquet of pink roses and gardenias for traveling

Mr. and Mrs. Holman will make their home on Queen's Avenue.

Probation Officer Gives Rules On Child Training

NEW YORK (CP)—Can you remember what you were like as a child?

Mrs. Joseph A. Mercer, probation officer for Manhattan children's court, says that's an important part of successful upbringing of your own children. When dealing with their misdemeanors, remember you weren't a paragon of virtue yourself.

She has dealt with 5,000 children during her seven years as probation officer. In most cases, she says, parents are to blame for child problems.

Sixty per cent of the problem children come from broken homes, she estimates, and 20 per cent are from homes in which there is continual strife and wrangling.

These are 11 points she listed today as being most important in the rearing of children:

Give your children enough affection to let them know they're loved—but don't spoil them.

Don't give to much attention to one child and neglect others.

Allow them to play outside as much as posible to help burn off excess enerrgy.

If posible, give them some privacy. An extra room to be used as a playroom after they are seven or eight years old is a boon.

Don't repress their individuality too much. Let them be themselves.

Try to find out what's in their minds. Take time out to play with them.

Let them choose their own sports and recreations.

Don't try to choose their playmates; but don't let them play with undesirable companions.

Don't ridicule their opinions.

Try to answer all questions fairly and intelligently.

Don't tie them to your apron strings.

Seattle Visit—Plans were completed for a visit to Seattle on July 13, at the meeting of Princess Patricia Lodge, No. 238, Daughters of St. George. Mrs. N. Cownden presided and it was announced that anyone wishing to take the trip must contact Mrs. M. Raines, G 8220, on or before this Thursday.

Banff, Calgary On Itinerary Of Davey-Kayll Newlyweds

En route to Calgary where they will attend the stampede celebrations, and later motor to Banff for several days are Mr. and Mrs. Arthur James Davey.

The couple were married Saturday at 8 in St. Mary's Anglican Church, with Archdeacon A. E. de L. Nunns officiating.

The bride, the former Mary "Mollie" Kathleen Kayll, daughter of Mr. and Mrs. H. W. Kayll, 909 Transit Road, and groom, son of Mr. and Mrs. J. Davey, 680 Oliver Strret, will return to Victoria to make their home.

Given in marriage by her father, the bride wore heavy white satin yoked in net. The flared skirt was fully en train. The bride's embroidered veil cascaded to finger tip length from a coronet of seed pearls. She carried an arm bouquet of yellow rosebuds and swainsona. Her groom's gift, a garnet birthstone ring, and an heirloom pendant of seed pearls and opals were her only jewelry.

Miss Betty Hindle, honor maid, and Miss Margaret Savory wore similar gowns in turquoise taffeta, and in mauve taffeta.

Bill Twitchell was best man, and ushers were Norman Shepherd and Gordon Marshall. Miss Rosa Cooper sang "Oh Perfect Day."

A reception followed at 2031 Runnymede Avenue, where Charles Savory proposed the toast. Mrs. Kayll wore a smoke blue ensemble, and Mrs. Davey chose a Queen's blue frock and grey accessories. Miss Vera Pearson entertained with piano selections.

The bride traveled in a champaigne beige gabardine suit, green lizard skin accessories and corsage bouquet of lebe orchids.

Prince Edward Island Home Awaits F.O. And Mrs. Henn

A home on the other side of the continent awaits FO. Howard Harold Henn, R.C.A.F., and his bride, the former Jean Mitchell, who will live at Summerside, P.E.I., where the groom is a staff pilot. The couple are now traveling up-island and on the mainland on their honeymoon.

St. Columba Church, Burnside Road, was the setting for the vow exchange Saturday afternoon before Rev. N. J. Godkin.

The bride is the daughter of Mrs. A. N. Mitchell, 1920 Vista Heights, and the groom, the elder son of Mr. and Mrs. S. V. Henn, 434 Richmond Avenue.

Escorted by her brother, Norman Mitchell, she wore a dusty-pink dressmaker suit, the belted jacket featuring wide vertical scallops.

Her cloche, in burnt-almond and white Milan straw with brown veil, and white ostrich tip spray, was in tone with her accessories, and she wore a corsage bouquet of white carnations and stephanotis.

Miss Hazel Henn was sole attendant for her brother's bride. She chose a pale blue gabardine suit with navy accessories and corsage bouquet of pink roses.

Desmond Seymour was best man. Ushers were Frank McGee and George Henn, brother of the groom.

A reception followed at the home of the bride's cousins, Mr. and Mrs. A. R. Walker, 749 Snowdrop Avenue.

Logan Mayhew proposed the bridal toast. The table, lighted with white tapers, was centred with a three-tier cake topped with sweet peas and white heather in a silver vase.

Clubwomen's News

Institute Party — A sum of $109 was realized at the annual garden party sponsored by Esquimalt Women's Institute, in the grounds of St. Paul's Naval and Garrison Church, Esquimalt. Mrs. Clarence Johns, who declared the fete officially opened was presented with a corsage bouquet of pink carnations by institute president, Mrs. M. McDuff. Various stalls were set under the trees on the lawn and afternoon tea was served in the guild room under convenership of Mrs. A. I. Thomas.

Job's Daughters Install Officers

Installation of officers of the International Order of Job's Daughters took place last week at the Orange Hall on Courtney Street. Girls installed were Miss Mauren Renouf, honored queen; Misses Molly Page, Shirley Irwin, Thelma McNaught, Doreen Chaney, Elaine Hadfield, Sheila Watson, Mary Miller, Lorna Colbert, Marilyn King, Joy Tippett, Violet Finbow, Diane Tippett and Betty Creech, officers.

Metchosin School Prize-Giving Rites

Metchosin P.-T.A. sponsored the annual closing ceremonies for Metchosin Elementary School. Sports were held in the hall grounds under direction of Rev. H. M. Bolton, Cmdr. H. Gardner, and B. Swindell. Afternoon tea was served in the hall by P.-T.A. members.

The following prizes were awarded: General proficiency P.-T.A. prize, senior, Daphne Hall, and junior, Phyllis Mussel; Dr. O. M. Jones Chapter, I.O.D.E., mathematics, Alvin Helgesen; Dr. O. M. Jones Chapter, I.O.D.E., Canadian history, David Helgesen; Mrs. H. M. Bolton, progress prize, senior, Marilyn Goodenough, junior, Gerald Strawson; Mrs. A. D. Ellwood, school spirit, senior, Bernard Wachter, junior, Ida Dong; Major Justice, art prize, senior, Carol Macmillian, junior, Diana Bruntlett.

Mr. Swindell presented Carol Macmillan and David Helgesen with silver cups won at Sooke Elementary Sports Day.

A farewell gift was made by Eva Bligh and Lois Lamb, on behalf of pupils, to their teacher, Mrs. Willing.

Engagements

Announcements to appear under this heading will be accepted at the Times Advertising Department. Minimum charge $1.50 for 10 lines and 15c for each additional line.

Mr. and Mrs. W. B. Morrison, 1605 Pembroke Street, announce the engagement of their youngest daughter, Audrey May of Windsor, Ont., to Mr. William Rogers Johnston, younger son of Mr. and Mrs. Delbert Johnston of Sarnia, Ont. The wedding to take place on July 23, 1949, in Windsor, Ont. The couple will reside in that city. Miss Morrison is a graduate of the Royal Jubilee Hospital.

Victoria's British Fashion Centre
IMPORTED
Ladies' Suits
Coats
SCOTCH SWEATERS
English 3-Ply Knitting Wool
Piccadilly Shoppe
The Corner, 1017 Government and Fort
G 7332
Listen to Piccadilly Parade, 12.15 Daily (Except Sunday) Over CJVI

WAIT!
Store Closed Until Thursday
Store Closed Until Thursday
Munday's
Semi-Annual
SHOE SALE
Starts
Thursday, 9 a.m.
See Wednesday's Times
See Thursday's Colonist
MUNDAY'S
1203 DOUGLAS ST.

Your Baby And Mine

ISOLATION IS CURE FOR SLAPPING AND BITING

By MYRTLE MEYER ELDRED

What should a mother do when a child slaps, or bites or pinches her?

This happens with all children at some time during their early lives and it is not always an indication of maliciousness. No matter what the child's own motives this is an act which angers a parent and her first thought is to retaliate and let the child know what suffering he is inflicting.

One mother asked me pointedly, "Why isn't it all right to slap him back when he slaps me?"

For one thing, a mother has to be superior to her child and above imitating his immature behavior. She has to keep herself a pattern of proper conduct, if she is to impress the child with it.

Secondly, even if she hurts the child enough so that he is deterred from attempting this conduct again with her, he is very apt to try it out on younger, more helpless children. He hasn't learned that this conduct is taboo with all persons, he has merely discovered that it isn't wise to tangle with his mother, who can hurt him more than he hurts her.

It is right for a mother to show strong disapproval of such behavior. It is quite within the parent's right to isolate the child temporarily as a means of apprising him that this is not done. When he acts this way he has no society but his own. If he is tiny, he can be put in his crib or playpen and the mother can walk out on him. If he is older, he can spend a short time in his room. All with explanations that this is a penalty for hurting people.

Since all children like to be close to the parent and approved by her, this is just as effective discipline as the uglier, retaliatory kind.

When a child is going on three, and old enough for explanations, he can be told that this hurts and it may be suggested that he try biting or pinching himself to see how it feels. If he does it to himself it is just as illustrative but does not involve the parent.

If the child, in the exuberance of his excitement at playing with another child, engages in this behavior, and the other child doesn't respond in kind, he should be separated from him. Such penalties are more influential than angry words and emotional behavior of the parent. The child who wants companionship from adult or child, will avoid acting in ways which deprive him of it.

Our leaflet No. 64, "Curing Bad Habits," may be had by sending a stamped, self-addressed envelope with your request to Myrtle Meyer Eldred in care of this newspaper.

Canon Accuses Women Authors

GREAT YARMOUTH, Suffolk, England (CP)—Canon L. J. Baggott, vicar of Great Yarmouth, accuses some of Britain's outstanding women authors of turning out "unashamedly salacious" novels.

"Deleterious books have always been with us, and while human nature lasts they will continue," he said in an address to booksellers.

"But it is sad to reflect that of our many distinguished women writers a notable few should have lowered the standard by indulgence in work which is unashamedly salacious."

Today's Recipe

WHOLE WHEAT ORANGE BREAD

Two orange skins,
½ cup sugar,
½ cup water,
2 tablespoons melted fat,
1 egg,
1 cup milk,
1¼ cups sifted all-purpose flour,
½ teaspoon salt,
5 teaspoons baking powder,
1¼ cups whole wheat flour.

Remove white pithy portion of orange skins and put skins through a food chopper. Add sugar and water. Cook 15 minutes. Add fat and allow to cool. Beat egg and add milk. Sift white flour with salt and baking powder, mix with whole wheat flour. Add half the dry ingredients to the egg and milk, then add orange and remaiing dry ingredients quickly, stirring only until mixed. Beke in a greased loaf pan 9x5 inches, in a moderately slow oven, 325 deg. F., for 45 minutes. Yield: 1 loaf.

Ladies' Auxiliary to F.O.E., Aerie No. 12, tonight at 8 p.m., Eagles' Hall, View Street . . . Carne Rebekah Lodge, No. 45, regular meeting, Thursday at 7.30 p.m., I.O.O.F. Hall. Installation of officers. . . . Victoria Chapter, Women of Moose, No. 25, business meeting, Thursday at 8 p.m.

AYLMER CATSUP
YOUR FAMILY DESERVES AYLMER QUALITY

FREE DELIVERY
QUICKLY — PROMPTLY COURTEOUSLY
ANYTIME - ANYWHERE
The most complete drug stock in Victoria—as NEAR AS YOUR TELEPHONE
Phone B 1213
DARLING'S PHARMACY LTD.
FORT at BROAD

ICE-MINT SOOTHES TIRED — BURNING ACHING FEET
50¢ & $1.00 AT ALL DRUGGISTS

Brooch, Bracelet and Necklet to match
$1.00 Ea.
Coro JEWELERS

BLACK AND WHITE CAMEO (Imitation)
EARRINGS
Surrounded by Brilliants
$1.00 Pair
ROSE'S LTD.
1317 DOUGLAS ST.

We Have Applied For NEW TELEPHONE RATES

HIGHER REVENUES REQUIRED TO MEET INCREASED COSTS

Rising costs over a period of years have finally compelled us to seek a general increase in our telephone exchange rates. Application for the increase has been filed with the Board of Transport Commissioners for Canada.

Long distance rates are not affected by the application.

Unlike the prices of most commodities and services, telephone rates have not risen since the war—as a matter of fact, we have not had a general increase in our rates since 1921.

In order to meet the demand for telephone service and to improve the existing service, we are planning to place orders totalling over $40,000,000 in the four years from 1949 to 1952. It is therefore obvious that in the next few years the Company must attract millions of dollars of new capital. To do this it must pay a fair return on the money invested.

THE GROUPING PLAN

Under the proposed rate structure, the exchanges would be placed in groups according to the number of telephones served by each exchange. There would be a schedule of rates for each group. The rates would follow the widely recognized principle that larger exchanges should pay higher rates than smaller ones because (A) unlike the pattern of most businesses, the unit cost of telephones tends to increase as more telephones are added; and (B) the more telephones there are in a community the greater the value of the telephone to the individual subscriber.

To fit the exchanges into the new grouping plan will require considerable adjustment of existing rates. Some will have to be increased more than others, while some will actually be reduced. It can therefore be seen that if a modern grouping plan is to replace the present one, which is now outgrown and no longer equitable, no uniform increase—on a percentage basis, for example—would serve the purpose.

OTHER PROPOSALS IN THE RATE APPLICATION

Among other proposals contained in the Company's application to the Board of Transport Commissioners for Canada are the following:

The $1.00 charge on overdue accounts would be abolished.

The surcharge on Monophones and desk telephones would be eliminated. At present there is a surcharge of 25 cents for a wall Monophone or a standard desk telephone and a surcharge of 40 cents for a desk or a hang-up Monophone. Under the new schedule, there would be a single rate for each class of service in a group, regardless of the type of instrument.

The charges for inter-exchange calls in the Greater Vancouver and Greater Victoria areas would be increased from four cents to five cents for each five-minute period.

Changes would be made in the rates covering private branch exchanges and miscellaneous equipment such as keys, auxiliary signals, etc.

Changes would be made in the mileage charges on telephone lines extending more than certain specified distances from telephone central offices.

In the case of measured service, the present rate of three cents for each outgoing call above the initial 100 would be raised to four cents.

HERE IS A TABLE OF PROPOSED NEW RATES:

GROUPS	BUSINESS SERVICES								RESIDENCE SERVICES			
	Individual	Measured	Multi-Party	PBX Trunks: 1-Way	PBX Trunks: 2-Way	PBX Tel.	Semi-Public (Pay Station)	Extension	Individual	2-Party	Multi-Party	Extension
1. 1-250 Telephones: Aldergrove, Balfour, Bridge River Mines, Chase, Golden, Greenwood, Invermere, Kaslo, Keremeos, Mayne Island, Nakusp, New Denver, Rock Creek, Sooke, Westwold.	$4.00		$2.75	$4.50	$5.50	$1.75	$4.00	$1.25	$2.50	$ 2.00	$1.90	$ .75
2. 251-750 Telephones: Agassiz, Albion, Belmont, Chemainus, Cobble Hill, Cumberland, Ganges, Grand Forks, Hope, Keating, Ladysmith, Lake Cowichan, Merritt, Oliver, Parksville, Port Coquitlam, Port Moody, Princeton.	4.25		3.00	4.75	5.75	1.75	4.25	1.25	2.60	2.10	2.00	.75
3. 751-1500 Telephones: Abbotsford, Colquitz, Haney, Ladner, Langley, Rossland, Sidney.	4.50		3.25	5.00	6.00	1.75	4.50	1.25	2.70	2.20	2.10	.75
4. 1501-2500 Telephones: Cloverdale, Courtenay, Duncan, Richmond.	4.75		3.50	5.25	6.50	1.75	4.75	1.25	2.80	2.30	2.20	.75
5. 2501-5000 Telephones: Kamloops, Nanaimo, Nelson, Port Alberni, Trail, West Vancouver.	5.25		3.75	5.75	7.00	1.75	5.25	1.25	3.00	2.40	2.30	.75
6. 5001-10,000 Telephones: North Vancouver.	5.75		4.25	6.25	7.75	1.75	5.75	1.25	3.25	2.55	2.45	.75
7. 10,001-20,000 Telephones: New Westminster.	6.50		4.75	7.25	8.75	2.00	6.25	1.50	3.50	2.75	2.60	1.00
8. 20,001-40,000 Telephones: Victoria.	7.50	4.75	5.25	8.50	10.00	2.00	6.75	1.50	3.75	3.00	2.75	1.00
9. 40,001-80,000 Telephones: Nil.	9.00	5.25	6.00	10.00	12.00	2.00	7.25	1.50	4.10	3.25	2.90	1.00
10. 80,001-160,000 Telephones: Vancouver.	10.50	6.00	7.00	11.50	14.00	2.00	8.00	1.50	4.50	3.50	3.10	1.00
PRESENT NET RATES												
VICTORIA	5.50	3.30	3.30	5.50	7.00	1.50	5.50	1.00	3.30	2.20	2.20	.50
ALBION	3.50		2.50				3.50	1.00	2.00	1.50	1.50	.50
BELMONT	3.50		2.50				3.50	1.00	2.00	1.50	1.50	.50
COLQUITZ	3.50		2.50				3.50	1.00	2.00	1.50	1.50	.50
KEATING	3.50		2.50				3.50	1.00	2.00	1.50	1.50	.50
SOOKE			3.00				3.00	1.00			2.50	.50

BRITISH COLUMBIA TELEPHONE COMPANY

TODAY'S STOCK QUOTATIONS

Closing Averages

Closing New York stock averages:

30 industrials	169.02,	up .94
20 railroads	43.29,	up .06
15 utilities	34.69,	up .03
65 stocks	60.21,	up .23

Volume 630,000 shares.

Toronto closing averages:

20 industrials	163.51	up .88
20 golds	99.69	off .16
10 base metals	86.68	up .56
15 western oils	41.60	up .17

Sales, 1,082,000.

Montreal closing avearges:

20 industrials	114.30	up .90
10 utilities	71.30	off .10
30 combined	99.90	up .50
15 golds	65.24	up .48
10 papers	200.17	off .60

Sales, 177,100.

New York

(By H. A. Humber Ltd.)

	Closing Bid
Allied Chemicals	170½
American Can	90½
American Tobacco	70
American Smelter	43
American Tel. and Tel.	140½
Anaconda Copper	27
Atchison Topeka	83
B. and O. Railway	8⅝
Bethlehem Steel	25
Canadian Pacific Railway	11⅛
C. and O. Railway	30⅝
Chrysler	47⅝
Con. Edison	22⅝
Commonwealth and Southern	3⅞
Du Pont	45⅞
Eastman Kodak	40½
Erie Railroad	10
General Foods	42½
General Electric	35⅛
General Motors	57⅝
Great Northern	34⅝
Inter. Harvester	24⅝
Inter. Nickel	26⅝
Johns-Manville	36
Kennecott Copper	45
Loew's Theatre	17⅝
New York Central	9⅝
Norfolk and Western	50⅝
Northern Pacific	13⅞
Pennsylvania Railroad	14⅝
Procter & Gamble	63⅛
Republic Steel	18
Schenley Distillers	25½
Standard Oil New Jersey	63
Sears Roebuck	38
Socony Vacuum	14⅝
Southern Pacific	38⅝
Southern Railway	27½
Texas Corp.	51⅛
Union Carbide	37
Union Pacific	79
United Aircraft	20⅝
U.S. Steel	31⅛
Woolworth	47⅝

Grain

Winnipeg

(By H. A. Humber Ltd.)

	Open	High	Low	Close
Rye—				
July	131⅛	133⅛	131⅛	131⅛
October	133⅛	135⅛	132⅝	135⅛
December	134	135⅝	133⅛	135⅝
Oats—				
July	75	76⅛	75	76⅛
October	72	73⅝	72	73⅝
December	69½	70	69½	70
Barley—				
July	118⅝	121⅝	118⅝	120⅝
October	110⅛	112⅛	110⅛	112⅛
December	105½	105⅝	105⅝	105⅝

Cash Grain Close.

Oats—No. 2 cw. 79⅝, track 71⅞.
Barley—No. 3 cw. 118⅝, track 116⅝.
Rye—No. 2 cw. 133⅝, track 133⅞.

Chicago

(By H. A. Humber Ltd.)

	Open	High	Low	Close
Wheat—				
July	193½	195⅝	193½	195⅝
September	195⅝	198⅛	195½	197⅝
December	198	201	198½	200⅝
May	191⅛	194⅛	191⅛	194
Corn—				
July	135⅝	136⅝	135⅛	136⅝
September	127	127⅝	126⅛	127⅝
March	118⅛	119⅛	118⅛	119⅛
May	119⅝	120⅝	119⅝	120½
Oats—				
July	59⅞	61½	59⅞	61½
September	59⅞	61⅞	59⅞	61⅞
December	60⅞	63⅛	60⅛	63
May	60½	62	60½	62
Rye—				
July	136⅛	138⅝	136	138⅝
September	139⅛	142⅛	139⅛	142⅛
December	142⅛	145	142⅛	145

Canadian Bonds

(By Investment Dealers Association)

Dominion of Canada—	Bid	Asked
VL 1 3 1951	101⅛	102⅛
VL 2 3 1954	103.10	104.10
VL 3 3 1956	103.15	104.15
VL 4 3 1957	102	103
VL 5 3 1959	101⅞	102⅞
VL 6 3 1960	101⅛	102⅛
VL 7 3 1962	100⅞	101⅞
VL 8 3 1963	100⅝	101⅝
VL 9 3 1966	100½	101½
3¼ 1966	102⅞	103⅞
3¼ 1952	102⅛	103⅛
3 1952	99.90	100.90
3 Perp.	100	101⅛
3 Perp.	100	101⅛
Dominion Guarantees—		
C.N.R. 2¾ 1967	97	98½
Do. 3 1959	101.35	102.35
Do. 4½ 1956	116⅛	—
Do. 5 1954	110.65	111.80
Do. 5 1969	105	106⅞
Provincial Securities—		
British Columbia 2½ 1966	93½	—
Do. 3 1960	98⅞	—
Do. 3½ 1956	102	—
Alberta (internal) 3½ 1964	100	102
Do. (external) 3½ 1978	100	102
Saskatchewan 3 1963	90	92
Do. 3¼ 1962	91½	94
Do. 4 1960	98½	100½
Do. 6 1952	104⅛	106⅛
Manitoba 2½ 1966	94⅛	—
Do. 4 1950	100	—
Do. 4½ 1956	114	—
Do. 5½ 1958	116	—
Ontario 2¾ 1975	92½	95½
Quebec 3 1962	98⅞	100½
New Brunswick 2¾ 1966	89⅛	91⅛
Nova Scotia 3 1956	99⅞	101⅛
Municipal Securities—		
City Vancouver 3 1967	91	94
Do. 3¾ 1962	99	101⅛
Do. 4 1957	101	—
Do. 5 1965	111	115
City Victoria 3½ 1962	97½	100
Van. Water Dis. 2¾ 1967	90½	—
Do. 3¾ 1964	100¾	—
Do. 4 1957	101⅞	—

London Market

Closing Quotes: Babcock & Wilcox 59s, Boots Pure Drug 48s 6d, Canadian Pacific $15⅞, Central Mining £18, Consolidated Goldfields 60s 7½d, Courtaulds 33s 9d, Hudson's Bay Co. 64s 9d, Imperial Chemical 43s 7½d, Imperial Tobacco 102s 6d, Metal Box 91s 3d, Mexican Eagle 11s 10½d, Rand Mines 122s 6d.

Bonds: British 2½% Consols £75⅝, British 3¼% War Loans £100 11-16, British Fundings 4s, 1960-1990, £109⅞.

Toronto

(By A. E. Ames & Co.)

INDUSTRIALS—	Bid	Asked
Abitibi P. and P. Co. Ltd. pfd.	17	17½
Aluminum Ltd.	45	45½
Alum. Co. of Canada 4% pfd.	25⅝	26⅛
Ashdown Hardware A	11½	11⅞
Beatty Bros. com.	12	12½
Bell Telephone	40⅝	40⅞
Brazilian T. L. and P.	18⅞	19⅛
B.A. Oil	23⅛	23⅝
Do. pfd.	24	24½
B.C. Electric Co. pfd.	86½	87
B.C. Power A	26⅛	26½
Bruck Mills	14⅞	15⅛
Building Products	29⅝	33
Burlington Steel	12⅝	13
Canada and Dominion Sugar	20	20⅝
Canada Steamship Lines pfd.	34½	35
Canadian Breweries	19⅞	20
Canadian Industries Ltd.	20½	20⅞
Canadian Pacific Railway	12⅞	12⅞
Cons. M. and S.	85	85⅝
Cons. Paper Corp.	14⅛	14½
Cosmos Imperial Mills	—	15
Distillers Seagram com	16⅞	17⅛
Dom. Bridge	35½	36⅛
Dom. F. and S. Ltd.	23	24
Dom. Stores Ltd.	24⅞	25½
Ford A of Canada	21½	22
Imperial Oil	17	17⅛
Imperial Tobacco	13⅞	14
Do. 4% pfd.	25⅛	25½
Inter. Metal Indus. 4½% pfd.	100	100½
Do. Class A	21½	22
Inter. Nickel	30	30½
Inter. Petroleum	7⅞	7½
Loblaw A	26½	27½
McColl-Frontenac 4% pfd.	91⅛	93½
Do. com.	11⅞	12
Montreal Locomotive Works	19½	20
Monarch Knitting Co. Ltd.	11	13
National Hosiery A	16⅛	16½
National Steel Car	17½	18½
Page Hersey Tubes	42⅞	43
Powell River Co.	30⅛	—
Russell Indus. Ltd.	15⅞	16
Shawinigan W. and P.	23⅝	23⅞
Sheas Breweries	12⅞	13⅞
Sicks' Breweries Ltd.	16⅞	17
Simpson's Ltd. A	24⅞	24⅞
Do. B	22	22⅝
Southam Co. com.	19	20
Steel of Canada pfd.	80	82
Steel of Canada	81½	81½
Union Gas	10⅞	10⅞
United Fuel A pfd.	49	50
Walker G. & W.	27	27⅛

(By Hagar Investments Ltd.)

	Bid	Asked
Akaitcho	.70	.75
Anglo-Canadian	3.10	3.15
Amalg. Larder	.16	.17
Aubelle	.07	.08
Aumaque	.13	.16
Aunor	3.40	3.50
Beatty	.53	.55
Bevcourt	.21	.23
Bidgood Kirkland	.06	.07
Bobjo	.16	.17
Bralorne	9.80	10.00
Broulan	.34	.36
Buffalo Addison	.12	.13
Buffalo Ankerite	2.10	2.15
Base Metals	.36	.35
Campbell Red Lake	3.15	3.25
Castle Trethi	1.41	1.45
Canadian Malartic	.63	.65
C. and E. Corp.	4.45	4.60
Central Patricia	.81	.85
Chesterville	2.37	2.40
Cochenour Willans	2.65	2.70
Coin Lake	.26	.30
Colomac	.04	.05
Conwest	.85	.90
Cons. Smelters	85.00	85.50
Crolnor	.45	.56
Crowshore Pat.	.07½	.08
Dome Mines	19.00	19.25
Donalda	.56	.58
Duquesne	.55	—
East Malartic	2.32	2.37
East Sullivan	1.93	1.98
Elder	.38	.42
Eldona	.71	.75
Eureka	.34	.37
Falconbridge	3.50	3.60
Preisler	2.10	2.15
Giant Yellowknife	6.00	6.15
Gods Lake	.33	.34
Golden Gate	.05	.05½
Golden Manitou	1.60	1.65
Gulf Lead	.41	.45
Harricana	—	.06½
Hardrock	.21	.23
Hasaga	.47	.50
Heva Cad.	.07	.08
Hollinger	9.30	9.50
Hosco	.16	.17
Howey Gold	.30	.34
Hudson Bay Mining	43.50	44.25
Indian Lake	.04	.04½
Inspiration	.35	—
Inter. Uranium	.25	.27
Jason Gold	.60	.62
Joliet Quebec	.35	.37
Kerr Addison	16.50	16.75
Kirkland Lake	1.37	1.40
Labrador	3.75	3.90
Lake Duff	.75	.76
Lakeshore	14.75	15.25
Lamaque	6.25	6.30
Leitch Gold	1.12	1.15
Little Long Lac	.63	.70
Lingman Lake	.26	.27
Louvicourt	.10	.11
Madsen Red Lake	2.95	3.00
Macassa	2.15	3.20
Marcus	.09	.14
Malartic Goldfields	2.56	2.60
McDonald	.31	.34
McIntyre	61.75	62.30
McKenzie Red Lake	.45	.50
McLeod Cockshutt	1.04	1.10
Moneta	.45	.47
Negus	2.25	2.30
Nipissing	.85	.95
Normetal	2.10	2.15
Northern Can.	.48	.50
Noranda	54.75	55.00
Okalta	1.30	1.32
O'Brien Gold	1.67	1.73
Orlac	.06½	.07
New Calumet	1.05	1.08
Osisko Lake	.60	.63
Pamour Porc.	1.23	1.27
Paymaster	.34	.37
Perron Gold	.58	.65
Pickle Crow	2.05	2.10
Powell Rouyn	.78	.85
Preston	1.53	1.60
Quemont	13.75	14.00
San Antonio	4.25	4.30
Senator	.38	.40
Sheep Creek	1.08	1.10
Sherritt Gordon	1.67	1.70
Sigma	7.60	8.00
Siscoe Gold	.20	.23
Sladen Malartic	.38	.40
Steeprock	1.33	1.38
Sullivan	1.47	1.50
Sylvanite	1.65	1.70
Teck Hughes	3.20	3.30
Toburn	.46	.57
Trans. Cont. Resources	.65	.68
Upper Canada	1.37	1.40
Ventures	4.60	5.00
Waite Amulet	8.10	8.35
Wright Hargreaves	2.27	2.35
Lake Wasa	.38	.40
Yellowknife Bear	.75	.80
Bulolo	16.00	16.50
Nechi	.75	.78
Placer	14.50	—
Pato	3.85	4.00

Preferred Stocks

(By T. H. Burns & Co. Ltd.)

	%	Bid	Asked
Abitibi ($1.50)		18½	17
Do. ($2.50)		37.40	37.50
A-C Tel. ($50 par)	4½	—	45½
B.C. Electric	4	86	88
Do.	4½	98⅛	99
B.C. Telephone	6	114	—
Do.	4%	101½	103⅞
Blue Ribbon	5	—	49
Calgary Power	4	94	—
Can. Bread	4½	—	85
Can. Bronze	5	102½	—
Can. Celanese ($1.75)		35	35½
Can. Utilities	5	99½	101
C.W. Nat. Gas ($25 par)	4	18⅛	19⅛
Dom. Malting	5	100½	—
Donnacona	4½	—	88
Fraser	4½	—	97½
Gatineau	5½	107	108⅝
G.S. Wares		100½	101
Howard Smith ($50 par)		—	43½
Imp. Tobacco ($25 par)		25	25½
Nat. Grocers ($1.50)		28	30½
Ottawa Power	5	101	103
Power Corp.	6	105½	—
Price Bros.	4	95½	—
Simpsons	4½	94	95⅝
Geo. Weston	4½	90⅝	92

Montreal

(By James Richardson & Sons)

	Bid	Asked
Can. Invest. Fund	—	480
Can. Bank of Comm.	22¾	23⅛
Dominion Bank	25	—
Imperial Bank	—	39½
Bank of Montreal	25⅛	25⅝
Bank of Nova Scotia	—	34½
Royal Bank	24⅞	25⅛
Bank of Toronto	35⅛	36
Atlas Steel	10⅛	10⅝
Abitibi com.	11⅛	11⅝
Do. pfd.	17⅛	18
Algoma Steel	37⅝	38½
Aluminum com.	45	45½
Do. pfd.	25½	26⅛
Asbestos Corp.	22	—
Bathurst A	18	18½
Bell Telephone	40⅛	40½
Brazilian Tract.	18⅛	19
B.A. Oil	23½	23⅝
B.C. Forest Prod.	2½	2⅝
B.C. Power A	26⅛	26½
Brown com.	2⅝	2½
Do. pfd.	72	72½
Bruck Mills A	14	15
Do. B	4½	5
Building Prod.	30½	31½
Bulolo Gold	16⅛	16½
Can. Dom. Sugar	20	20⅛
Can. Malting	43	44
Can. Nor. Power	—	9
Can. Steamships com.	12½	13
Do. pfd.	35	36
Can. Cement	23	24
Can. Breweries	19⅞	20
Can. Bronze com.	18½	19⅞
Can. Car & Fdry. com.	10⅛	—
Can. Celanese	20	20½
Can. Dredge & Dock	20	24½
Can. Indus. Alcohol	8½	8⅝
Can. Locomotive	26	27½
C.P.R.	12⅞	12⅞
Can. Vickers	64	65
Cockshutt Plow	11½	12
Comm. Alcohol	2⅝	2⅞
Cons. Paper	14⅞	14⅞
Consumers Glass	23	24
Distillers Seag.	16⅞	17⅛
Dom. Bridge	36⅞	37
Dom. Engineering	—	43
Dom. Found. & Steel	23	25½
Dom. Woollens	11½	12½
Dom. Steel & Coal B	15⅞	15⅞
Dom. Stores	24	26
Dom. Tar & Chem.	—	22½
Dom. Textiles	11⅛	11⅞
Donnacona Paper	14	15
Dryden Paper	13	—
Eddy Paper	—	14
Electrolux	12⅛	12½
Famous Players	13⅞	14⅛
Fanny Farmer	31⅛	32⅛
Fleet Aircraft	150	160
Ford of Can. A	21⅞	22
Foundation Co.	25⅞	26
Fraser Co. Y.T.	20⅞	30½
Gatineau Power	16½	—
Gen. Steel Wares	13⅞	14
Gypsum Lime	14⅞	14⅞
Hamilton Bridge	9⅛	9⅞
Howard Smith	29	29⅞
Imperial Oil	17	17⅛
Imperial Tobacco	13⅞	14
Indus. Accept.	22⅛	—
Inter. Bronze Powder	—	5
Inter. Nickel	30	30⅞
Inter. Paper	49	49⅛
Inter. Pete	7⅛	7⅞
Jamaica P.S.	11½	13
Lake of Woods	23	24½
Lowney, Walter M.	14	14½
Maple Leaf com.	8⅞	9
Massey Harris com.	17	—
Do. pfd.	22⅞	24
McColl Front. com.	11⅛	12
MacMillan A	8⅞	9
Do. B	6	—
Minn. & Ont. Paper	13⅞	13½
Mitchell, Robt.	11½	12
Molsons Brew.	36⅞	37
Montreal Loco.	19½	20
Moore Corp.	65	66½
National Brew.	35½	36
National Drug	3.60	—
National Steel Car	17½	18½
Ogilvie Flour	21⅞	22½
Page Hersey	42½	43½
Powell River	33⅞	—
Power Corp.	14⅛	14⅞
Price Bros.	49½	50
Quebec Power	16⅞	17
St. Law. Corp. 1st pfd.	18	—
St. Law. Paper 1st pfd.	70½	72
Sick's Brew.	16½	17
Southam Co.	19⅞	20
South. Can. Power	18	—
Standard Chem.	5½	5⅞
Steel of Can.	30⅛	—
Taylor P. & C. com.	4⅞	5⅛
Do. pfd.	9⅞	9⅞
United Steel	5⅞	6½
Walker Gooderham com.	27½	27⅞
Western Prod.	38⅞	40
Winnipeg Elec. com.	34	34½

Toronto Unlisted

	Bid	Asked
Amalg. Kirk	5	7
Brown McDade	7	10
Captain	4	6
Continental Oil	36	39
Craibbe	4	7
Kamlac	12	15
Lasalle	4	6
Mate	3	5
Minduc	18	20
New Augarita	12	15
Oklend	2	4
Pabcalis	12	15
Rhyolite	2	4
Sunbear	3	5
National Malartic	14	17
Peg. Tantalum	30	—
Redwater Pete	6	10
Redwood Mines	6	7
Bright R. L.	1½	3
Bullcop Y. K.	28	31
Central Man.	5	7
Cockeram R. L.	1½	3
Can. Copper	3	5
Kenbay	5	7
Lake Exp.	5	8
Metalore	2	3
Murmac	14	17
Norbeau	50	60
Ordala	2	3
Payne	5	7
Rich Group	4	6
Young Davidson	16	19
Obalski, new	7	10
Zalota	7	—
Camray	33	36
Nisto	37	40

City Egg Prices

The following egg prices are now in effect:

To producers—

Grade A large	46c
Grade A medium	44c
Pullets	40c
Grade B	35c
Peewees	20c

Wholesale price to retailer—

Grade A large	53c
Grade A medium	51c
Pullets	47c
Grade B	42c

Three Rescued After Crash In North

EDMONTON (CP)—Three persons escaped injury Monday when their pontoon-equipped Norseman plane crashed and burned on the shore of Benjamin Lake, 130 miles northeast of Yellowknife, N.W.T., it was reported here today.

Pilot of the Yellowknife Airways craft was Fred Holland. Names of the passengers were not learned immediately.

Following the crash the three set up a tent a mile east of the wreck, and were later picked up by a rescue plane from Yellowknife.

The wreck was spotted by FO. F. V. Smith of the R.C.A.F. at Hay River, who was piloting an R.C.A.F. Norseman from Fort Nelson to Fort Resolution. He and his crewman, Cpl. H. J. Fee, saw the three survivors walking around the tent and reported by radio to Yellowknife.

The company had already been notified of the crash and a pontoon-equipped rescue plane was on its way to pick up the trio.

A. E. Ames & Co.
Limited
Investment Securities
Royal Trust Building • 612 View Street, Victoria, B.C.
Telephone: E 4171
TORONTO MONTREAL WINNIPEG VANCOUVER NEW YORK LONDON, ENG.

T. H. BURNS & Co. Ltd.
620 VIEW STREET
• G 8157 •
GENEROUS RETURNS
The present excellent yields available from high quality Canadian investments provide additional inducements to put funds to work—and keep them working. Suggestions upon request.

E. Dowell Wins Northwest Title For Lightnings At P.I.Y.A. Meet

BELLINGHAM (AP) — The four-day Pacific International Pachting Association regatta ended here Monday in a flurry of billowing sails and overturned small craft as Seattle and B.C. skippers shared major honors.

Eleven small boats capsized in a brisk wind that whipped Puget Sound to a froth, but all occuppants were picked up unharmed.

Seattle yachtmen captured the two main trophies in the large boat class. Riskin, skippered by Bob Ross, and Light Scout, with Don Amick at the helm, tied for first in the six-metre class. Both were Corinthian Yacht Club entries from Seattle. Ross won the toss for possession of the Sir Thomas Lipton Challenge Cup.

The Capt. James Griffith Trophy for the Star class winner went to Ed Perry of Seatle, skipper of he Ariki.

ARIEL CHAMPION

In the small boat competition, Eric Dowell's Ariel, from the Royal Victoria Yacht Club, won the northwest district championship for the 19-foot Lighting class.

L. Marshall of Cultus Lake piloted his Whirlaway to the Pacific northwest district flattie championship. The west coast regional championship in the Comet class was won by B. Carter of Vancouver, with the Whirlwind.

The Key City Trophy to the over-all winner in the cruising class 21-mile-long distance race from Sucia Island to Bellingham went to Dolph Zubick, Seattle.

Vancouver Yacht Club was awarded the 1950 P.I.Y.A. regatta, which will be held in conjunction with the Pacific Coast Yachting Association meet.

One hundred and fifty sail and auxiliary boats from eight cities competed in this year's events.

Series winners and skippers were: Class X racing—Lady Van, Bobb Watts, Seattle; Class AA crusing—Alotola, Charles Frisbie, Seattle; Evergreen racing—Sea Chase, J. W. Meyer, Seattle; Class Y racing—Amberjack, S. Foley, Vancouver; Class A cruising—Hussy, Dr. Rutherford, Seattle; Class B. cruising—Cirrus II, J. Warren, Seattle; Class Z racing—Bounty, J. Day, Seattle; Roedde series—Hi Mac, R. McCaffrey, Vancouver; Blanchard senior series—Elohe, B. Bradshaw, Seattle; Class C cruising—Lady Jane, B. Hyde, Seattle; Class D cruising—Sunny, Les Lesourd, Seattle; Snipe class—Stormy, V. McConachy, Victoria.

Commercial Fish Catch Down

OTTAWA (CP) — Summer catches of commercial sea fish are running considerably below last year, although the value of the May catch was higher than those of 1948, the Bureau of Statistics reports.

The bureau, stating that summer fisheries now are well under way on both coasts, said that May landings of sea fish in Canada—Newfoundland excluded—amounted to 126,677,000 pounds, or a drop of 13.8 per cent below the catch for the corresponding month of 1948.

The value of the May catch was $6,524,000, compared with $6,521,000.

In the five months ended May 31, aggregate landings totaled 350,824,000 pounds valued at $13,634,000, compared with 423,729,000 pounds valued at $14,574,000.

Total landings on the Atlantic coast in May were 14.5 per cent below those for May, 1948.

"The highlight of the eastern fisheries in May is the report of an unusually large catch of lobsters—12,874,000 pounds, compared with 11,519,000 in May, 1948," said the bureau.

Pacific coast landings were down 8.6 per cent in May, but the values were fractionally higher. Halibut and salmon catches were lower, but all types of shellfishes were caught in greater quantities than last year.

"No unusual trends in the disposition of the Pacific catch are noted."

U.S. Coal Miners At Work Without New Contract

PITTSBURGH (AP) — The United Mine Workers (Ind.) today scrapped their "no contract, no work" policy. They started back to work without a contract.

John L. Lewis, unpredictable president of the U.M.W., ordered his duespayers to resume digging after the end of their 10-day paid vacation. He emphasized the soft coal miners east of the Mississippi would work only three days a week until further notice. A few thousand U.M.W. members west of the Mississippi will remain on a five-day week for an undisclosed reason.

Lewis and the soft coal operators will resume talks July 12 to try to reach a new agreement. The mine contract ran out June 30 while the miners were in the midst of their vacation. Lewis is set to confer with the anthracite (hard coal) operators for the first time at Philadelphia Thursday.

Traditionally, the U.M.W. has insisted its miners wouldn't dig coal unless a new contract was signed, sealed and delivered. But last week, Lewis did an abrupt about face as he sent out his worker order.

Most miners agreed they would rather work only three days a week than go on strike.

Romanians Honor Memory Of Dimitrov

BUCHAREST (AP) — Thousands of Romanian workers and peasants along with members of the government today thronged the station square in a hard rain to pay their last respects to the late Geoggi Dimitrov, Bulgarian Communist leader.

Dimitrov died Saturday in Moscow, where he had been under treatment for a liver ailment.

Here in Romania, the body was transferred from the Russian special train which had brought it from Moscow and transferred to a Bulgarian special train.

Tribute From C.P. Head

WINNIPEG (CP) — Victor Sifton, publisher of the Winnipeg Free Press and president of the Canadian Press, said today P. D. Ross, president of the Ottawa Journal, "needs no monument," his life and activities having created one in the Journal, "upon which he put the stamp of his own generous and forthright character . . . "His death is a great loss to the field of Canadian daily newspaper publication."

Mr. Ross died in Ottawa today.

Only 100 Dockers

SEATTLE (AP)—Only about 100 of Seattle's 1,700 longshoremen worked today on the annual "day off" taken in memory of six dock workers killed in west coast ports in the 1934 strike.

William Gettings, regional director of the C.I.O. International Longshoremen's and Warehousemen's Union, said only two ships were being loaded. One was a U.S. navy reefer with perishable cargo and the other an Alaska passenger vessel loading mail and baggage.

Oak Bay Boathouse Gets New Operator

Changes have been made at the Oak Bay boathouse—and there will be more in the future.

Vic Hirst, who has had a long association with boat equipment and engine repairs, last week took over the lease of the boathouse from John S. Bowker, who has run it for the past 15 years.

The boathouse property and premises are owned by Oak Bay municipality and are leased to an operator.

Mr. Hirst plans to add a coffee and snack bar to the boathouse, but may not have it ready until next season.

The new lessee will continue to do repair work on pleasure craft and carry on mooring and rental services for small boats.

Mr. Bowker will, for the present at least, continue with charter work for the next six months, then Mr. Hirst will take over that function as well.

Gracia To Call Here On Outbound Voyage

The Donaldson Line's Gracia will call here Thursday to begin loading about 500,000 feet of lumber for the United Kingdom, R. N. B. Cumberbirch of Rithet Consolidated, Donaldson agents, said today.

The black-and-white funneled freighter left Cowichan Bay Monday after taking on 500,000 feet of lumber and now is at Vancouver loading additional cargo. She is expected to be at Ogden Point dock here for two days.

Mr. Cumberbirch also reported the Ss. Lakonia, another Donaldson Line ship, is due here from Britain about July 20 with general cargo for this port. She loaded at Glasgow and Liverpool.

Naval Appointment

OTTAWA — Lieut.-Cmdr. (S) Peter H. Sinclair, R.C.N., 32, of North Vancouver, has been appointed officer-in-charge of the supply school at H.M.C.S. Naden, Esquimalt, it was announced today by Naval Headquarters. He formerly was deputy secretary of the naval staff branch and secretary to the vice chief of the naval staff at headquarters.

Formerly victualing stores officer at H.M.C. Dockyard, Halifax, Lieut. (S) David M. Walton, R.C.N., 31, of Picton, Ontario, has been promoted to the acting rank of lieutenant-commander (S) and has taken over Lieut.-Cmdr. Sinclair's duties at Ottawa.

Oil Washed Away

A high tide Monday night washed away much of the oil and oily wood which covered the shore at Esquimalt's Saxe Point Park, a check made this morning revealed.

The beach is now in reasonably good condition

Councillor Fred Higgins, chairman of Esquimalt's parks committee, welcomed news that the tide had helped remove the source of much concern by his committee.

(See earlier story, Oil Ruins Beach, page 5.)

Certify Two Unions

Certification of unions for two groups of employees in Victoria was announced today by the Labor Relations Board.

The Hotel and Restaurant Employees Union Local 459 (A.F.L.) has been named for waiters, waitresses and cashiers employed by Nick Mangos at the Delrose Cafe, 1009 Government Street.

The Brotherhood of Painters, Decorators and Paperhangers of America Local 1163 (A.F.L.) has been named for painters employed by Mellor Bros and Co. (1947) Ltd., 1028 Blanshard Street.

THE HUMBER HAWK
A Rootes Group Product
A full-size car designed for the motorist who demands quality
SEE IT NOW AT
JAMESON MOTORS LTD.
Humber . . . Hillman . . . Studebaker . . . Hudson
740-752 BROUGHTON ST. G 8353

Travel Schedules

Note—All times Daylight Saving Time.

SHIPS

Victoria-Vancouver

Lv. Victoria 2.10 p.m., arr. Vancouver 6.25 p.m.; lv. Victoria 12 m.n., arr. Vancouver 7 a.m.; lv. Victoria 9.30 a.m., arr. Vancouver 2.30 p.m. Lv. Vancouver 12 noon, arr. Victoria 4.15 p.m.; lv. Vancouver, 4 p.m., arr. Victoria 9 p.m.; lv. Vancouver 12 m.n. arr. Victoria 7 a.m.

Victoria-Seattle

Lv. Victoria 5.45 p.m., arr. Seattle 9.45 p.m. C.P.R.; lv. Victoria 6.15 p.m., arr. Seattle 10.30 p.m., Black Ball. Lv. Seattle 9 a.m., arr. Victoria 12.50 p.m. C.P.R.; lv. Seattle 12.45 a.m., arr. Victoria 8.15 p.m., Black Ball.

Victoria-Port Angeles

Lv. Victoria 9.15 a.m., 1.35 p.m., arr. Port Angeles 10.30 a.m., 3.30 p.m. Lv. Port Angeles 7 a.m., 11.20 a.m., 4 p.m., arr. Victoria 8.15 a.m., 12.45 p.m., 5.15 p.m.

Sidney-Steveston

Lv. Sidney 8.15 a.m. daily except Monday, arr. Steveston 11.15 a.m.; lv. Sidney 3.45 p.m. daily except Sunday arr. Steveston 6.45 p.m. Lv. Steveston 12.15 p.m. daily except Monday, arr. Sidney 3.15 p.m.; lv. Steveston 7.15 p.m. daily exdept Sunday, arr. Sidney 10 p.m. Sunday only. Lv. Sidney 3.45 p.m., arr. Vancouver 9.30 p.m. (via Gulf Islands); Monday only. Lv. Vancouver 9 a.m

OUR BOARDING HOUSE

OUT OUR WAY

WASH TUBBS

KERRY DRAKE

AROUND HOME

VIC FLINT

OZARK IKE

BUGS BUNNY

THE SAINT

BOOTS

PRISCILLA'S POP

FRECKLES

DOTTY DRIPPLE

FUNNY BUSINESS — By Hershberger

CARNIVAL — By Dick Turner

MR AND MRS

ALLEY OOP

"Do you mind? He's homesick for his toys!"

"Listen, Junior! You're used to playing in the mud—grub around and find out which one is mama!"

FOR YOUR UNINTERRUPTED PLEASURE
THE FIRST MOTION PICTURE CONCERT
At 2.46, 5.55, 9.04
CARDINAL FILMS PRESENT
Concert Magic
YEHUDI MENUHIN world-famous violinist
JAKOB GIMPEL renowned pianist
EULA BEAL contralto
ANTAL DORATI conducting symphony orchestra of Hollywood
BARGAIN MATINEE 30 TO 2 PM
DOMINION
PLUS—MUSIC—ROMANCE "GAIETY GEORGE" with Richard Greene
$300 FOTO-NITE TONITE

$300 FOTO-NITE TONITE
Plus Special Award by Fashion Bootery
GREER GARSON
ROBERT DONAT
"GOODBYE MR. CHIPS"
BACK TO THRILL YOU AGAIN...OR FOR THE FIRST TIME
At 1.35, 5.17, 9.06
2 BIG HITS
DANA ANDREWS
LILI PALMER
LOUIS JOURDAN
in "NO MINOR VICES"
BARGAIN MATINEE TO 2 P.M. 30c
TODAY and Wed.
A FAMOUS PLAYERS THEATRE
Atlas

LAST TIMES TODAY • "NORTH WEST MOUNTED POLICE" • With Garry Cooper • Madeline Carroll •
STARTING TOMORROW! (Wed.)
BARGAIN MATINEE 35¢ To 2 p.m.
ROBERT TAYLOR
AVA GARDNER
CHAS. LAUGHTON
VINCENT PRICE
JOHN HODIAK
IN MGM'S "THE BRIBE"
Doors 1 p.m. At 1.02, 3.07, 5.12, 7.17, 9.22
CAPITOL
G 6811

Starts TODAY
COME EARLY! DOORS AT 1 P.M. FEATURE AT 1.37, 3.37, 5.37, 7.37, 9.37
That 'Sitting Pretty' Man Is Back!
IN A WONDERFUL NEW COMEDY
Clifton WEBB
as the hilarious Mr. Belvedere
AND SHIRLEY TEMPLE
in Mr. Belvedere Goes To College
TOM DRAKE · ALAN YOUNG
BARGAIN MATINEE TO 2 P.M. 35c GOVT. TAX INCLUDED
Plus
MARCH OF TIME "IN THE GROOVE"
Cartoon in Technicolor "HOOK, LINE AND SINKER"
LATEST WORLD NEWS
ROYAL
A FAMOUS PLAYERS THEATRE
E 9711

DON'T MISS THIS!
GENE AUTRY in person
With "CHAMPION," Wonder Horse, and Cast of 20 Hollywood Performers
FIRST TIME IN CANADA
ROYAL ATHLETIC PARK
MONDAY, JULY 11—8.30 P.M.
TICKETS ON SALE
Douglas Hotel, Pandora St. Entrance
Daily 11.30 to 5 p.m. — B 1913
2.50 — 2.00 — 1.50 — Under 14 Half Price
All Grandstand Seats Reserved.

Film At Dominion Is In Concert Form

"Concert Magic" starring Yehudi Menuhin and featuring Eula Beal, JaRob Gimpel and the Symphony Orchestra of Hollywood under the direction of Anto Dorati, premiered at the opening of Toronto's new Town Theatre, is now at the Dominion Theatre.

In selecting Canada as the country to hold the world premiere of "Concert Magic," the first motion picture in concert form, the producers realized that this motion picture, marking a milestone in the history of the movies, must have its first showing before an audience that was appreciative of such an enterprise insomuch as they demand a motion picture entertainment that is different.

Canadian audiences have received such pictures as "Henry V," "Hamlet" and "The Red Shoes" with appreciation and enthusiasm. Canada, therefore, was the obvious choice for the world premiere of "Concert Magic."

Shirley Temple Has 50-Year Plan Set

Shirley Temple has a "50-year plan" all mapped out, and, as you might expect, it centres about the movies.

Currently in "Mr. Belvedere Goes to College," the 20th Century-Fox comedy which stars Clifton Webb with her at the Royal Theatre, Shirley is hard at work in a campaign designed first to convince movie audiences that she actually has grown up, and aiming secondly at a long range objective.

All of 20-year-old Shirley looks ahead to the time when she can be a character actress. "I want to grow old gracefully," she says.

NEW RIO Tomorrow 25c, 12.30-5 40c After
Abbott and Costello
'NOOSE HANGS HIGH'
Plus: Gene Autry
"THE CALL OF THE CANYON"
ENDS TODAY—DENNIS O'KEEFE "T. MAN"
PLUS—HOP-A-LONG CASSIDY

Seymour Nebenzal presents
ROBERT CUMMINGS
BRIAN DONLEVY
"HEAVEN ONLY KNOWS"
with MARJORIE REYNOLDS and Bill Goodwin • Edgar Kennedy • Stuart Erwin • John Litel and JORIA CURTRIGHT
Screenplay by Art Arthur and Rowland Leigh
Produced by SEYMOUR NEBENZAL
Directed by ALBERT S. ROGELL
FOX
Show Times 6.45-9.00
Phone B 3370
HILLSIDE and QUADRA
Our Sound Is the Best in the West

Radio's Riotous Riley's Now on the Screen!
"The LIFE OF RILEY"
Starring WILLIAM BENDIX as RILEY
with JAMES GLEASON, ROSEMARY DeCAMP, BILL GOODWIN, BEULAH BONDI, MEG RANDALL, RICHARD LONG and "DIGGER O'DELL"
Written and Directed by Irving Brecher
Based on the hit radio show "THE LIFE OF RILEY"
TODAY ODEON
DOORS AT 1 P.M. Feature at 1.03, 3.04, 5.06, 7.08, 9.50

Semi-Finals Tonite, 8.30
ON STAGE Roy GORDON presents
VICTORIA TIMES Talent Quest
VICTORIA'S POPULAR ENTERTAINMENT GROUP
ADDED STAGE ATTRACTION "THE CUBANAIRES"
ODEON

MORE RUTHLESS THAN THE DALTONS! DEADLIER THAN THE JAMES BOYS!
"BAD MEN OF TOMBSTONE"
Starring BARRY SULLIVAN · MARJORIE REYNOLDS · BRODERICK CRAWFORD
—ADDED HIT— "PERILOUS WATERS" with Audrey Long
PLAZA

THEY'RE GETTING THE MOST OUT OF LOVE . . . IN THE MOST COMICAL COMEDY IN YEARS!
ERROL FLYNN ELEANOR PARKER
IN "NEVER SAY GOOD-BYE"
— EXTRA — ALICE IN MOVIELAND BUGS BUNNY CARTOON
OAK BAY E 2943

Today's Crossword Puzzle

HORIZONTAL
1, 7 Depicted screen star
13 Fruit
14 Form of notion
15 Number
16 Clear space in a forest
18 Make an edging
19 Accomplish
21 Dance step
22 Three-toed sloth
23 Entire
24 African worm
26 Mimicked
27 Unit of length
29 Preposition
30 Sanite (ab.)
31 New Zealand parrot
33 Two (Roman)
34 Rational
36 Smell
38 Race course circuit
39 Writing tool
40 Government issue (ab.)
41 2,000 pounds
44 Symbol for selenium
45 Indian weight
47 Seral
49 Priority (prefix)
52 Click beetle
54 Cotton fabric
56 He likes to perform before a ——

VERTICAL
1 Witticism
2 Anger
3 Tallow light
4 Kronen (ab.)
5 Hen product
6 Sharp, quick cry
7 Dismembers
8 Poem
9 Whirlwind
10 Countries
11 Greek letter
12 Still
17 Rough lava
20 Aged
22 Fourth Arabian caliph
23 Invoke
25 Movement
26 Sea birds
28 One who inherits
32 Word puzzle
35 Roof finial
36 Goddess of the harvest
37 Having greater depth
41 Ancient Irish capital
42 Correlative of either
43 Promontory
45 Dry, as wine
46 Note in Guido's scale
47 She
48 Male
50 Scottish sheepfold
51 Abstract being
53 Symbol for tellurium
55 Tantalum (symbol)

ANSWER TO PREVIOUS PUZZLE

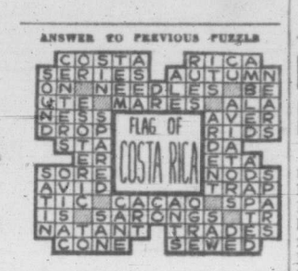

RIO THEATRE

Powerful in its telling, brutal in the portrayal of viciousness, exposing in its hitherto secret workings of the American underworld, "T-Men," now is at Rio Theatre.

"T-Men" marks the first time that the Treasury Department has lent its official co-operation to the making of a motion picture and the story of the Edward Small production, which is released by Eagle Lion Films, is based on a composite of three actual cases from Treasury Department files.

ATLAS THEATRE

James Hilton, famous author of "Lost Horizon" and "Goodbye, Mr. Chips," in which Greer Garson and Robert Donat are starred on the Atlas screen, achieved success at an early age.

The English writer's first article was accepted by the Manchester Guardian when he was only 17. His first novel, "Catherine Herself," was written also at 17, and was published two years later while Hilton was still an undergraduate.

ANNOUNCEMENTS

A Handicraft Fair will be held at the Crystal Gardens on July 26 and 27. An opportunity to show, sell and take orders. Take advantage by booking a table. All particulars from J. Godman, G 9237. Organized by The B.C. Indian Arts and Welfare Society. ***

* * *

Arts Centre of Greater Victoria, 823 Broughton Street. Katherine McEwen exhibition held over to July 9. Gallery hours: 11 a.m. to 5.30 p.m., Tuesday to Saturday, and Saturday evenings, 7.30 to 9.30. Visitors to Victoria especially invited. Public 25c. Students and members free. Annual membership $5, open to Greater Victoria. ***

* * *

A salvage collection for Fairfield, Fernwood and Mount Tolmie. ***

* * *

Alcoholics Anonymous. Confidential assistance on drink problems, P.O. Box 1, Victoria, B.C. ***

Added enjoyment at the Mayfair, 1011 Broad St. Milkshakes, Sundaes, Floats served daily. ***

* * *

At Reimer's Beauty Salon, 743 View Street — Cosmetics, souvenirs, novelties. Open evenings. ***

* * *

Christ Church Cathedral Women's Parish Guild garden party, Bishop's Close, Wednesday, July 6. Fancy work, aprons, woolies, home cooking, super fluities, candy, ice cream. Admission 10c. Tea 35c. ***

* * *

Clive Apartment Hotel, Oak Bay — Tourist accommodation now available—make reservations early. Phone E 9237. ***

* * *

Dancing every Wednesday, Friday and Saturday nights. Couples only. For reservations phone E 2522. Crystal Garden. ***

* * *

Dr. Neil R. Stewart, M.B., Ch.B., M.R.C.P. (Edin.), wishes to announce that on and after July 4, 1949, his offices will be located at 120 Pemberton Building, 625 Fort Street. Phone: Office E 2312, Res. G 2890. ***

* * *

Factory-authorized Ronson Repair Depot, 1015 Douglas Street. Complete overhaul—95c. Minor repairs—50c. Worn parts replaced with genuine Ronson parts. ***

* * *

Garden Party, Esquimalt I.O.D.E., Wednesday, July 6, 354 Lampson, 2.30 p.m. Munro bus direct to door. ***

* * *

Make your Sunday dinner date at the Majorette Coffee Shop—now open daily. ***

* * *

Malahat Chalet open daily, 9 a.m. to 9 p.m., except Mondays, for delicious fried chicken and steak dinners, breakfasts and afternoon teas. Notice — Open until 8 p.m. Mondays for light lunches. ***

* * *

Picture Framing is Perfect Taste by Diggon's. ***

* * *

Ronsons repaired while you wait, 25c to 75c, including parts. 703 Fort Street, at Kilburger's the Jeweler. ***

* * *

R. O. Gordon has been making fur garments for over 50 years. Old in experience — modern in technique. 620 View St. B 2512. ***

* * *

Slendor Tablets are effective. Two week's supply $1; 12 weeks $5, at Darling's Pharmacy and all druggists. ***

* * *

Steam baths, short-wave diathermy, hot packs, electrotherapy, massage, colonic irrigations. 1324 Blanshard Street (opposite B.C. Telephone office). E 8111.

* * *

Garden party, St. John Ambulance Brigade, postponed from Wednesday, June 29, to July 6, at 2.30 p.m., Mrs. W. P. D. Pemberton's gardens, 611 Foul Bay Road. Flowers, home cooking, white elephant, books and toys, games and contests for all. Tea served in the lovely gardens. (Richardson Bus stops at gate) ***

Where To Go Tonight

(As Advertised)

ATLAS—Greer Garson and Robert Donat in "Goodbye Mr. Chips."

CAPITOL—Gary Cooper and Madeleine Carroll in "Northwest Mounted Police."

DOMINION — "Concert Magic," starring Yehudi Menuhin.

FOX—"Heaven Only Knows," starring Robert Cummings.

OAK BAY—"Never Say Goodbye," starring Errol Flynn and Eleanor Parker.

ODEON—"The Life of Riley," starring William Bendix.

PLAZA—"Bad Men of Tombstone," starring Barry Sullivan.

RIO—"T Men," starring Dennis O'Keefe.

ROYAL — Clifton Webb in "Mr. Belvedere Goes to College."

Body Recovered From Sunken Boat

NANAIMO (CP)—Police have recovered the body of William Peach, about 63, of Lasqueti Island, from the wheel-house of his 35-foot boat, the Joseph Point, found Monday on the rocks off Piper's Lagoon, three miles from here.

The disabled craft, with the body slumped over the wheel, was sighted by passing fishermen. British Columbia Police were unable to move the submerged boat, but succeeded in removing the body.

It is believed Peach suffered a heart attack and that his craft drifted on the rocks.

Talent Quest Semifinals At Odeon Theatre Tonight

Victoria theatregoers are promised some excellent live entertainment at the Odeon Theatre when Roy Gordon, Hollywood impresario, presents the finals of the second half of his Daily Times Talent Quest.

Winner of tonight's show, which starts at 8.30, will meet Johnny Page, "mammy" singer who won the first half, and the winner of the finals of two additional talent shows to be held later this month, in the grand finals Aug. 2.

And to the victor will go a free trip to Hollywood.

The audience will choose the winner of tonight's semi-finals by their applause. They will have two singers and no less than four acrobatic dancers and a tap dancer from which to select their choice of winner.

There will be Bernard "Mickey" Brown, singing and guitar-playing sailor who yodels and sings "little girl" songs in humorous and entertaining fashion.

The other singer will be 13-year-old Sylvia Bavin, who tied for first place two weeks ago with Linda Yee, eight-year-old Chinese tap dancer.

Local audiences apparently like acrobatic dancing, for on two separate weeks they chose the twist-and-turn type of act as the best.

Advancing to tonight's semi-finals on those nights were Diane Tippett, 13, who does her acrobatics solo, and a threesome of loose-limbed young misses—Francis Merriman, Betty Mae King and Shirley Pearson.

The Cubanaires will be on hand with their Latin-American rhythms and Roy Gordon also will have some guest acts present to round out the show.

ODEON THEATRE

When is a heavy not a heavy? This question is answered in Universal - International's "The Life of Riley," now playing at the Odeon Theatre.

Bill Goodwin, popular screen and radio actor, who plays William Bendix's erstwhile pal in the film, is the example employed in a demonstration that a heavy role can be handled lightly, so to speak.

PLAZA THEATRE

Reputedly one of Hollywood's most beautiful stars, Marjorie Reynolds maintains her unexcelled complexion by a combination of exercise, lots of fruit juices in her diet, and plenty of good soap and water. She is starred with Barry Sullivan and Broderick Crawford in "Bad Men of Tombstone," produced by King Bros. for Allied Artists, and now playing at the Plaza Theatre.

OAK BAY THEATRE

Four years ago, Eleanor Parker and Forrest Tucker, two unknowns, took their original screen test together at Warner Bros. studios.

Today the two are reunited on the screen for the first time since then in Warners' "Never Say Goodbye," now at the Oak Bay Theatre.

THE BAY'S
Half-Day Savings
WEDNESDAY STORE HOURS: 9 A.M. TO 12 NOON

CLEARANCE MEN'S FURNISHINGS
½ PRICE
Broken lines, sizes and colors make these bargains outstanding at these low prices!
50 Only STOUT MEN'S SHIRTS, fancy stripes or white, sizes 17½ to 19½. Regular 4.00 ..... 1.99
6 Only PLAIN SHADE SHIRTS, Grey and green. Sizes 14, 15½, 16½. Regular 6.75 ..... 3.29
50 Only SHORT-SLEEVE SPORTS SHIRTS Small, medium and large. "Subs" of 3.95 line 1.99
10 Only WOVEN BROADCLOTH SHIRTS—Fancy patterns. Sizes 15, 15½. Regular 3.98 ..... 1.98
BAY Men's Furnishings, Street Floor

SPECIAL IN BOYS' CLOTHING
½ PRICE
Oddments to clear at amazingly low prices. Shop early for best selections Wednesday A.M.
15 Only COTTON LONGS—Tan, in sizes 6 to 12. Regular 3.25 ..... 1.60
5 Only SLACK SUITS—Short-pant style. Size 16. Regular 4.95 ..... 2.40
13 Only TWEEDS LONGS—Sizes 10 and 12. Regular 4.95 ..... 2.45
4 Only COTTON LONGS—Size 6. Regular 1.98. Wednesday ..... 99¢
BAY Youths' Wear, Street Floor

ODDMENTS CLEARANCE CHILDREN'S FURNITURE
Limited quantities . . . low, low prices . . . shop early!
3 Only PLAYGROUND SLIDES AND EXERCISERS, reg. 29.50 ..... 10.00
5 Only COLLAPSIBLE GOCARTS, regular 12.95, special 7.95
1 Only ALL-METAL PRAM, regular 39.50, special 29.95
1 Only LARGE METAL CRIB, brown enamel, 2.4x4.4 feet, reg. 36.50 ..... 29.50
1 Only LARGE METAL CRIB, ivory enamel, 2.4x4.4, regular 49.50 ..... 35.00
BAY Children's Wear, Third Floor

CLEARANCE—BRITISH
INLAID LINOLEUM
Square Yard 89c
Canvas back inlaid lino in choice of brown or grey jaspe pattern. 6 feet wide. Order your selection early.
BAY Floor Coverings, Fourth Floor

ODDMENTS - DRAPERIES
⅓ to ½ off
Sample cuts, bolt ends, remnants . . . a large assortment of good quality fabrics useful for shopping bags, drapes, couch throws.
EXAMPLE: 3½ yards 48-inch Prints, regular 6.93 ..... 4.30
BAY Draperies, Fourth Floor

CLEARANCE—FINE QUALITY
STATIONERY
REG. 15c ENVELOPES Clearance of our regular lines. Good for home or business use. Packet 5c
REG. 1.25 BOXED STATIONERY Fancy notepaper and envelopes in pastel shades and white. Special 59c
WRITING PADS Thistledown and Belgrave Square, aero weight, each 9c
BAY Stationery, Street Floor

CLEARANCE—TOILETRIES
DRUG SUNDRIES, NOTIONS
Reg. 1.00 PERFUME, discontinued lines, assorted scents. Dram, special 29c
DOROTHY GRAY "IN THE PINK" SOAP, 4 bars to box, regular 2.50 ..... 89c
BATHETTE PEARLY LOTION, soft and soothing, regular 1.25 ..... 69c
BAY Toiletries, Street Floor
PLASTIC SCARF RINGS, miniature animals, gilt finished, regular 39c 9c
PLASTIC SHOWER CURTAIN HOOKS, won't rust, regular 59c set 29c
PERFECTO BARRETTES, grey only, regular 30c each 9c
BAY Notions, Street Floor
Reg. 69c LORMEL SOAP, 3 to a box, special 39c
Reg. 59c MOTH CRYSTALS, kills ants, moths. 16-oz. container 29c
Reg. 1.00 DERMA-VITE, for all skin imperfections 29c
BAY Drug Sundries, Street Floor

RAYON KNIT GOWNS Reg. 3.98 2.37
Cool, dainty, comfortable! V-neck style with satin appliqued flowers. Pink or blue, sizes 32 to 36.
BAY Lingerie, Second Floor

Hudson's Bay Company.
INCORPORATED 2ND MAY 1670

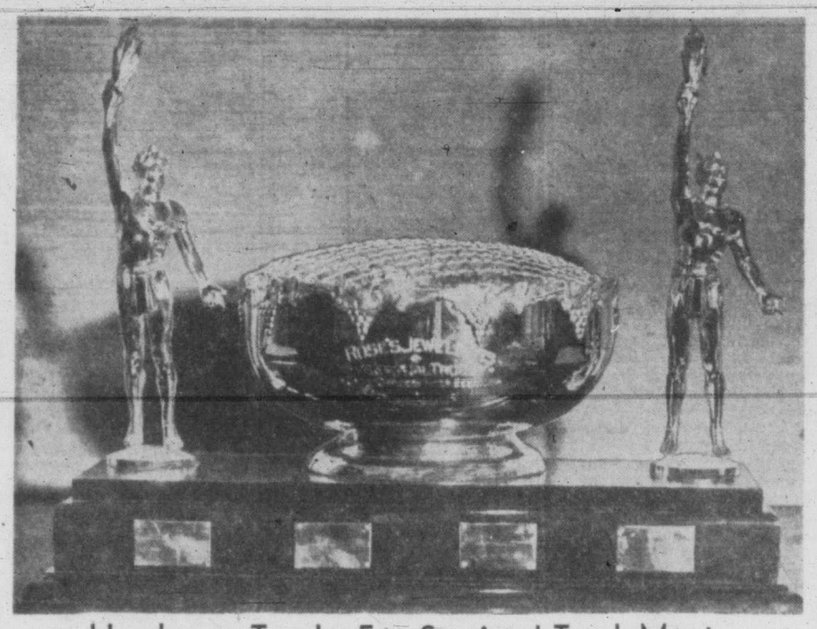

Handsome Trophy For Services' Track Meet

Tomorrow afternoon at Macdonald Park, starting at 2.15, the cadet officers' interservices sports tournament will be held. To the team with the highest aggregate will go Rose's Perpetual Trophy. Winner will be decided between competitors from the Services College at Royal Roads, University Naval Training Division at H.M.C.S. Naden and C.O.T.C. at School of Artillery, Work Point. About 60 will participate in the track and field events. An added attraction will be a challenge tug-of-war between the Royal Canadian Navy and the Royal Canadian Artillery, Work Point.

A's Leave Cellar As Blankenship Returns

It was Independence Day in the United States yesterday and the independent Victoria Athletics with pro-tem manager Vic Buccola waving the magic wand swept another double bill, this time from the Bremerton Bluejackets, 3 to 2 and 10 to 8, to climb out of the Western International Baseball League basement suite.

An old familiar figure was on the hill for the A's in the seven-inning opener of the holiday attraction in Bremerton last night. It was Joe Blankenship, 25-game winner of the A's in 1948. And "fireman" Joe started off where he left off last year by hurling a four-hitter at the Tars.

Blankenship had a one-hitter going into the sixth inning when the Jackets bunched three hits and two runs in their only serious threat of the game.

BALASSI HOMERS

The A's gave Blankenship a one-run lead in the first inning, added another single marker in the fourth and provided the clincher in the fifth when Balassi lofted one out of the park with the bases empty.

Then in the nightcap over the regulation nine innings, the A's made it 8 for 10 in Buccolo's managerial tenure by giving Frank Logue a big early-game lead and coasting home as Larry Ward was called in to save the contest in the final three frames.

SIMON PUMMELED

The A's jumped on Bremerton starter Keith Simon for four runs in the first inning. They added a pair in the third, saw the Tars match this effort in their half of the stanza and then worked Simon for another three tallies in the fourth. A singleton in the sixth completed their holiday run making.

The Jackets made it close in the late innings by jumping on Logue for four runs in the sixth and another in the seventh before Ward was called in to quell the uprising. The curve-ball righthander, who pitched seven innings the day before at Tacoma, throttled all Tar hopes on one hit in his three-inning stint on the hill.

DREW MOUND CHOICE

Tonight the A's play a single game at Bremerton and with all the pitchers used up—10 games in the last six days—it is likely that Buccola will shoot southpaw Al Drew at the Jackets in order to give his regular moundsmen a much-needed respite.

The Vancouver Capilanos, also catching the holiday spirit, jammed 9 to 4 and 5 to 0 victories down the throats of the Tacoma Tigers. Hunk Anderson threw a four-hit shutout in the abbreviated second game while the Caps smashed out 16 hits in the opener.

Wenatchee Chiefs also swept their twin bill, spraying 39 base hits for 14 to 1 and 15 to 10 triumphs over the Spokane Indians.

At Salem, the Senators traded wins with the league-leading Yakima Bears, dropping the opener, 9 to 5, but snatching the finale, 10 to 8.

Short scores follow:

First Game—

	R.	H.	E.
Yakima	9	14	2
Salem	5	9	0

Swieger and Tornay; Olsen, Fredericks (6) and Carlson.

Second—

Yakima	8	12	3
Salem	10	12	4

Savarese, B. Drilling (4) and Bradfords (8) and Ortelig; McNulty and Beard.

First Game—

Wenatchee	14	19	1
Spokane	1	5	0

Orrell and Pesut; Weaver, Neely (3) and Rossi.

Second—

Wenatchee	15	20	3
Spokane	10	14	4

Greenlaw and Pesut; Bishop, Babbitt (7) and Rossi.

First Game—

Vancouver	9	16	0
Tacoma	4	7	1

Costello and Brenner; Fortier, Clary (5), Johnson (9) and Sheets.

Second—

Vancouver	5	8	0
Tacoma	0	4	0

Anderson and Sheely; Greco and Sheets.

Up We Go

VICTORIA

First Game—	AB	R	H	PO	A	E
Balassi, rf	4	1	2	4	0	0
Buccola, 1b	3	1	1	11	0	0
Matoh, 3b	3	1	1	0	1	0
McDougald, 2b	3	0	2	0	3	0
Day, c	2	0	0	2	0	0
Hack, cf	3	0	2	1	0	0
Jacobs, lf	2	0	1	2	0	0
Walseth, ss	2	0	0	1	1	0
Blankenship, p	3	0	0	0	1	0
Totals	26	3	9	21	6	0

BREMERTON

	AB	R	H	PO	A	E
Bushong, 2b	3	0	1	2	2	0
Arnerich, cf	3	1	1	2	0	0
Pocekay, rf	2	1	1	0	0	0
Taylor, lf	3	0	1	3	0	0
Ragni, 1b	3	0	0	6	2	0
Ronning, c	3	0	0	7	1	0
Briganti, ss	2	0	0	0	1	0
Stanford, 3b	2	0	0	1	2	0
Sullivan, p	3	0	0	0	2	0
†Simon	1	0	0	0	0	0
Totals	25	2	4	21	10	0

†Struck out for Stanford in 7th.

SCORE BY INNINGS

Victoria	100 110 0	—3
Bremerton	000 002 0	—2

SUMMARY

Earned runs: Off Blankenship 2, Sullivan 3. Struck out: By Blankenship 2, Sullivan 5. Bases on balls: Off Blankenship 2, Sullivan 1. Left on bases: Victoria 4, Bremerton 4. Home run: Balassi. Three-base hit: Buccola. Two-base hits: Arnerich Pocekay. Runs batted in: McDougald, Hack, Balassi, Pocekay, Ragni. Sacrifice: Day. Stolen bases: Jacobs. Double plays: Bushong to Ragni. Time: 1.30. Umpires: McCullough and Nenezich.

VICTORIA

Second Game—	AB	R	H	PO	A	E
Balassi, rf	5	1	0	2	0	0
Buccola, 1b	5	2	2	14	1	0
Matoh, 3b	4	1	1	1	2	0
McDougald, 2b	3	1	1	1	3	0
Morgan, c	5	2	2	3	0	0
Hack, cf	4	2	3	2	0	0
Jacobs, lf	5	0	2	3	0	0
Walseth, ss	5	0	0	0	3	0
Logue, p	2	1	1	1	0	0
Ward, p	0	0	0	0	1	0
Total	38	10	12	27	10	0

BREMERTON

	AB	R	H	PO	A	E
Bushong, 2b	4	1	1	2	1	1
Arnerich, cf	3	0	0	2	0	1
Pocekay, rf	5	1	3	1	0	0
Taylor, cf	4	2	2	0	0	0
Ragni, 1b	5	0	1	10	0	0
Neal, c	5	0	0	11	2	0
Briganti, ss	3	1	0	1	5	2
Stanford, 3b	4	2	2	0	0	0
Simon, p	4	1	1	0	1	0
*Pirack	0	0	0	0	0	0
Total	37	8	10	27	9	4

*Ran for Briganti in ninth.

Score by Innings—

Victoria	402 301 000	—10
Bremerton	002 004 110	— 8

SUMMARY

Winning pitcher: Logue. Hits: Off Logue, 9 and 7 runs in 6 innings; off Ward, 1 and 1 run in 3 innings. Earned runs: Off Logue 7, Ward 1, Simon 7. Struck out: By Logue 2, Ward 1, Simon 11. Bases on balls: Off Logue 5, Ward 4, Simon 8. Left on bases: Victoria 7, Bremerton 7. Three-base hits: Morgan, Pocekay 2. Two-base hits: Buccola, Simon. Runs batted in: Morgan, Stanford, Simon 2, Neal, Jacobs, Matoh 2, McDougald, Hack, Arnerich, Pocekay 2, Taylor. Stolen bases: Jacobs, Buccola, McDougald 2. Double plays: Neal to Ragni; Bushong to Ragni. Time: 2.30. Umpires: Nenezich and McCullough.

Champion Junior Angler

Twelve-year-old Tommy Stothard proudly displays the 32-pound spring salmon he hooked into at Saanich Inlet Sunday, to take first prize in the annual junior derby of the Victoria-Saanich Inlet Anglers' Association. Tommy holds the championship cup.

DiMaggio Continues Big Spark For Yanks

The 4th of July has come and gone with New York Yankees and Brooklyn Dodgers still showing the way in the major league pennant races.

Tradition says the night of the 4th is the tell-tale date. If you lead then, you can start building new stands for the world series. Actually it's right only about 50 per cent of the time.

The return of Joe DiMaggio to the Yankee line-up continues to spark the American League leaders. Since jolting Joe came back they have won seven of eight, including five straight over the respected Boston Red Sox. They have a 4½ game lead over the Philadelphia A's.

Vic Raschi went all the way to give the Yankees the opener, 3 to 2, over the Red Sox. It was his 13th victory of the season at the expense of Walt Masterson. In the second game Joe DiMaggio's homer pulled the Yanks up into a tie in the fifth and Billy Johnson's single with the bases loaded in the seventh provided the winning 6 to 4 margin for reliefer Willard Marshall over Mel Parnell.

The Athletics kept pace by trimming Washington 9 to 7 and 8 to 0 with little Bobby Shantz pitching a 10-hit shutout in the second. Sam Chapman provided the big fireworks with two homers, one with the bases full.

SIX-RUN RALLY

Dick Fowler working on relief, came through with a single that drove in the tie-breaking runs when the A's rallied for six runs in the seventh inning of the opener.

Cleveland, moving strong, solidified its third-place position, seven games behind New York, by beating Detroit 3 to 2 and 7 to 3. Bobby Feller squeaked through in the first game with relief help from Satchel Paige after he was lifted for a pinch hitter.

The Indians knocked out Hal Newhouser in the second, finally handing the loss to Freddie Hutchinson with a 14-hit blast that included a two-run homer by Larry Doby.

Brooklyn Dodgers won a morning and afternoon game from Philadelphia, boosting their lead over St. Louis to two full games. Preacher Roe just missed a shutout in the 7 to 1 morning game when Willie Jones homered with two out in the ninth. It was Preacher's eighth victory, seven in succession. Don Newcombe needed help from Jack Banta in the eighth inning to save an 8 to 4 decision in the second when Pee Wee Reese, Carl Furillo and Bruce Edwards hit homers.

Max Lanier's return from "exile" in Drummondville, Que., was not a success but the Cardinals rallied after Max was knocked out in the third inning to take Chicago 9 to 4. Fred Martin, like Lanier another reinstated "jumper," was the official winner.

Bob Chipman stopped the Red Birds in the second game with an efficient shutout, 5 to 0, scattering four hits. Hank Sauer hit a homer in each game.

NATIONAL LEAGUE

First Game—	R.	H.	E.
St. Louis	9	12	1
Chicago	4	8	0

Lanier, Martin (3), Wilks (8) and Rice; Schmitz, Lade (5), Adkins (6) and Owen.

Second—

St. Louis	0	4	3
Chicago	5	10	1

Brazle, Reeder (8) and Rice; Chipman and A. Walker.

First Game—

New York	11	17	0
Boston	4	10	0

Jansen and R. Mueller; Voiselle, Antonelli (2), Barrett (6), Hall (8) and Livingston.

Second—

New York	7	12	2
Boston	8	9	0

Hartung, Behrman (6), Kennedy (9), Webb (9) and R. Mueller; G. Elliott, Hogue (3), Potter (7), Barrett (9) and Crandall.

First Game—

Philadelphia	1	7	0
Brooklyn	7	10	1

Simmons, Konstanty (3), Trinkle (5), Bicknell (7) and Lopata; Roe and Campanella.

Second—

Philadelphia	4	10	2
Brooklyn	8	10	0

Thompson, Konstanty (5), Trinkle (7) and Lopata; Newcombe, Banta (8) and Edwards.

First Game—

Pittsburgh	2	9	0
Cincinnati	1	2	1

Chambers and McCullough; Masi (6), Fox, Gumbert (8) and Cooper.

Second—

Pittsburgh	1	9	1
Cincinnati	0	7	0

Werle and Masi; Blackwell, Erautt (7), Gumbert (9) and Howell.

AMERICAN LEAGUE

First Game—

Cleveland	3	11	1
Detroit	2	6	0

Feller, Paige (8) and Hegan, Tresh (8); Houtteman, Gray (8) and Robinson.

Second—

Cleveland	7	14	1
Detroit	3	7	1

Bearden, Garcia (9), Zoldak (7) and Hegan; Newhouser, Hutchinson (8), Overmire (9) and Swift.

First Game—

Washington	7	10	1
Philadelphia	9	12	2

Scarborough, Haefner (7), Welteroth (8) and Evans; Weigel (8); Scheib, Harris (4), Fowler (7) and Guerra.

Second—

Washington	0	10	2
Philadelphia	8	11	0

Weik, Welteroth (8) and Weigel; Shantz and Astroth.

First Game—

Boston	2	10	1
New York	3	5	2

Masterson, E. Johnson (6), Kinder (8) and Tebbetts; Raschi and Berra.

Second—

Boston	4	6	1
New York	6	11	1

(Called last half of seventh, darkness).

Parnell and Batts; Sanford, Marshall (6) and Slivera.

First Game—

Chicago	12	15	2
St. Louis	5	10	1

Gumpert and Tipton; Embree, Papai (5), Shore (6), Ferrick (7), Kennedy (9) and Moss.

Second—

Chicago	2	7	1
St. Louis	4	12	1

Pierce, Judson (8) and Wheeler, Garver and Lollar.

Grace Lenczyk To Defend Golf Title At Capilano Club

VANCOUVER (CP) — Grace Lenczyk, Newington, Conn., twice winner of the Canadian women's amateur golf championship and defending champion, will be a starter in this year's tournament at Capilano Golf and Country Club here.

Kaye Farrell, president of the sponsoring Canadian Ladies' Golf Union, announced here yesterday Miss Lenczyk's entry has been received.

She added a record field, possibly exceeding 150, will contest the event scheduled for Aug. 22-28 over the mountain layout.

Miss Lenczyk won the tournament in 1947 and again last year. Along with the Canadian amateur tournament, two other events will be run off.

The inter-provincial team matches will be played Aug. 18 and 19. And in conjunction with the team matches, a 54-hole medal event for Canadian women only will be played.

The open amateur begins Aug. 22. The entry of Miss Lenczyk, whose home course is the Indian Hill Country Club at Newington, will add box-office appeal to the tournament.

The 22-year-old college student became the undisputed queen of North American women's amateur golf when she added the 1948 United States Amateur to her conquests.

Coaltown Romps To Handicap Win And Track Record

CHICAGO (AP) — Coaltown celebrated Independence Day in thoroughbred fashion yesterday by winning the Stars and Stripes Handicap at Arlington Park and $36,700 for his owner, Warren Wright.

The Calumet Farm cannonball not only won the 1¼-mile feature but clipped 4/5 of a second off the track record of 1.49 1/5 as he scampered home a length and a quarter in front of Armed, the veteran eight-year-old campaigner from the same stable.

Steve Brooks rode the winner on his swift journey in 1.48 2/5. The Calumet entry, 2 to 5 favorite of the sweltering crowd of 30,694, paid $2.80 to win and $2.80 to place. There was no show betting.

In third place, half a length back of Armed, was Dixiana Stable's Star Reward, the horse which upset Coaltown by three lengths in the Equipoise Mile a week previous. It was Coaltown's ouly defeat in nine previous races this season.

The old Arlington record of 1.49 had been held jointly by two Calumet stablemates, Armed and Citation.

Coaltown carried 130 pounds, 20 more than Armed and Delegate and nine more than Star Reward.

Boxla Leaders Clash With Jokers Tonight

League-leading Foul Bay and second-place Jokers will meet in tonight's senior lacrosse feature at Stevenson Memorial Park at 6.30.

Jokers line-up for the game follows: Andrews, McMillan, A. Booth, Brown, Pellow, Temple, Reid, Rhodes, Banks, O'Brien, Ellis, L. Booth, Joyce and Partridge.

Snead Back On Top In Links Earnings

WASHINGTON (AP) — Sam Snead is back in front as the biggest money winner of the year among the golf pros.

He moved into first place yesterday when he won the Washington Star open golf tournament and picked up the $2,600 first prize.

This boosted his year's earnings to $16,460.83, and enabled him to pass Cary Middlecoff, who had been in the top spot. Middlecoff won second and $1,900 and now has $16,149.58 for the year.

Snead started the day tied for first with E. J. (Dutch) Harrison of Little Rock, Ark, at 202.

Two strokes back was Middlecoff. Four strokes back was Skip Alexander, the champion here last year.

And here's the way the leaders shot:

Snead 70, Middlecoff 70, Alexander 69, Harrison 75.

Alexander was even with Snead as late as the 14th hole. But on the par four, 432-yard 15th, a hole with a slight dogleg, Snead got off a magnificent drive, played his second shot within two feet of the pin and wrapped in the putt for an easy birdie three.

But Alexander flubbed his drive and took a one-over-par five. He not only saw Snead coast in to the title, but he also had to settle for a third-place tie with Chick Harbert of Detroit. Harbert had a fine 68.

Baseball, Horse Racing Attendance Falls Off

NEW YORK (UP)—The loyalty of baseball fans remained beyond reproach today after a review of the holiday attendance figures, but the same couldn't be said for turf fans.

Seven major league doubleheaders, plus a morning and afternoon twin bill at Brooklyn, drew 256,779 persons yesterday. The American League drew 138,361, while the National League pointed to 118,418 followers. The total figure represented only a drop of 13,135 over last year's Independence Day attendance.

However, it was a different story at the nation's horse parks. A total of 244,064 railbirds were in evidence at 13 race tracks yesterday as compared with last year's figures of 278,971 fans at only 10 tracks.

The total mutuel handle at tracks this year showed even a larger slackening off—$11,731,687—as compared to last year's $14,063,246.

Revised Schedule For Senior C Clubs

Revised schedule for Men's Senior C Softball League follows:

Tonight—Canadian Scottish vs. Navy (zone game).

July 6—B.C. Electric vs. Evans, Coleman.

July 7—Navy vs. Canadian Scottish (zone game).

July 8—B.C. Electric vs. Post Office.

July 9—Canadian Scottish vs. Navy (zone game, if necessary).

July 10—Zone winner vs. Cowichan Lake (at Cowichan Lake).

July 11—Warner's C.Y.O. vs. Evans, Coleman.

July 12—Evans, Coleman vs. Canadian Scottish.

July 14—Canadian Scottish vs. Navy.

July 15—Post Office vs. Warner's C.Y.O.

July 17—Cowichan Lake vs. zone winner (at 2.30).

All games at Heywood Avenue, at 6.45.

American League Squad Complete For All-Star Tilt

CHICAGO (AP)—Boston Red Sox, well of the championship race, captured six places to dominate the 25-player American League squad named for the major league all-star game at Brooklyn July 12.

All eight junior circuit clubs were represented on the squad completed with selection of seven pitchers by all-star manager Lou Boudreau of Cleveland Indians.

The other 18 players, excepting hand-picked Joe DiMaggio of New York Yankees, had been selected in a poll of more than 4,637,000 fans. Boudreau strictly followed the dictates of the fans, although he had the privilege of naming his own choices beyond the designated starters.

Five berths each went to the front-running New York Yankees and world champion Indians. Detroit Tigers and Philadelphia Athletics grabbed three spots each, and one apiece went to St. Louis Browns, Chicago White Sox and Washington Senators.

TWO REPEATERS

Only two of last year's all-star pitchers, Bob Lemon of Cleveland, and Vic Raschi of New York, repeated for the 16th renewal of the interleague classic. Flingers nominated for the first time were Philadelphia's Lou Brissie and Alex Kellner; Boston's Melcin Parnell, New York's Allie Reynolds and Detroit's Virgil (Fire) Trucks.

Bob Feller, Cleveland's one-time fireballer who was named to six previous all-star squads but showed interest in only four, failed to make the pitching list compiled by boss Boudreau. Feller last year missed a scheduled all-star appearance, due—the club announced—to the fact the Indians made him "unavailable."

Aces Edge Students Behind John Furmston

Brentwood Aces continue to remain the chief threat to Douglas Tire in the Men's Senior A Softball League.

Though not able to do much with the tiremen when the two clubs clash, the Aces, nevertheless, are staying right behind Jim Lackie's nine in the league race by knocking off the other clubs with regularity.

STANDINGS

W.I.L.

	W.	L.	Pct.
Yakima	54	25	.684
Vancouver	46	30	.605
Spokane	42	37	.532
Wenatchee	39	41	.488
Salem	35	43	.449
Bremerton	34	46	.425
VICTORIA	**33**	**45**	**.423**
Tacoma	33	49	.402

NATIONAL LEAGUE

Brooklyn	44	28	.611
St. Louis	42	30	.583
Philadelphia	40	35	.535
Boston	40	35	.535
New York	36	36	.500
Pittsburgh	31	40	.437
Cincinnati	29	41	.414
Chicago	28	45	.384

AMERICAN LEAGUE

New York	48	25	.658
Philadelphia	44	30	.595
Cleveland	40	31	.563
Detroit	39	35	.527
Boston	35	36	.493
Washington	32	39	.451
Chicago	30	44	.405
St. Louis	22	50	.306

COAST LEAGUE

Hollywood	63	40	.612
Seattle	55	48	.543
San Diego	52	49	.515
Oakland	51	50	.505
Sacramento	49	50	.495
Portland	46	53	.465
San Francisco	45	56	.446
Los Angeles	43	58	.426

Last night Rom Knott's suburban crew made it two victories in two nights by edging Chinese Students, 5 to 2. The victory gave Aces a game and a half bulge over Timber Service for the runner-up slot.

John Furmston was on the hill for the winners last night and fashioned a four hitter in turning back the Students. Furmston lost his shutout in the seventh when Students pushed across their first of two runs. Second tally came in the eighth.

Both Furmston and Jimmy Chan, who started for the Students, were wild and lack of control constantly got them both in trouble.

Aces took a one-run margin in the first frame, added another singleton in the second, counted two in the fifth and a lone marker in the seventh. Stan Tenning, pitcher-coach of the Students, relieved Chan in the seventh and held the winners in check the rest of the way.

Tonight Bluebird Cabs will meet Douglas Tire at Central Park at 6.45.

SENIOR B

In Senior B League play, Forest Products scored 10 runs in the eighth inning to defeat Gordon Head, 12 to 9, and Army and Navy Vets trounced Sidney, 17 to 12. Gordie Hayward and Chuck Bennett hit homers for the vets.

Navy defeated Warner's C.Y.O. 9 to 4, in a senior C game.

In women's senior B action, Dodgerettes squeeed by Eaglettes, 3 to 2, and Eatons shaded Moose, 5 to 4.

Short score of senior A game follows:

	R.	H.	E.
Brentwood	5	6	3
Chinese Students	2	4	1

Furmston and J. Turner; J. Chan, Tenning (7) and Chow.

CRICKET LINE-UP

Line-up of Eatons cricket team which will play Oak Bay Colts at Windsor Park tomorrow at 2.30 follows: Oakman, Napper, Harper, Currie, Sherratt, Blevens, Gardiner, Parker, Scott, Morgan, Lewis, Higgs and Baker.

Jockey Longden To Take Enforced Rest

ARCADIA, Calif. (AP)—Jockey Johnny Longden Monday was set down for 10 days for two riding infractions at Hollywood Park, Santa Anita, Calif., last Saturday.

Longden will be permitted to keep previous commitments to ride Pedigree in the $50,000 Westerner Saturday and Dinner Gong in the $100,000 Gold Cup July 16.

He failed to keep Listening Post on a straight course in the stretch in the first race and caused interference aboard Kai Ora in the eighth July 2, stewards ruled.

Crack Southpaw Mound Staff Gives Mack Real Flag Hopes

PHILADELPHIA (AP)—If, as Connie Mack says, pitching is 75 per cent of baseball, his Philadelphia Athletics should be American League champions of 1949, or the next thing to it.

For 17 years the A's floundered around in the second division—for 17 years between Lefty Grove and Lou Brissie.

There wasn't a portside pitcher on the club during that stretch who was of much help.

But now the A's fortunes have perked up. And among the more prominent reasons is the southpaw flinging trio of Brissie, Alex Kellner and Bobby Shantz.

Brissie and Kellner were so well thought of by Lou Boudreau, Cleveland manager who'll boss the American League all-star squad, that both were chosen for the all-star team.

Kellner, a rookie, has won 12 and lost three; Brissie, a sophomore, has captured nine and dropped three.

Shantz, five-foot-seven lefty, has won only three and lost four, but has showed promise of becoming a splendid hurler.

Earlier this year, Shantz turned in a nine-inning no hit relief trick against Detroit and won the game although he gave up two safeties in his 10th inning on the mound.

Brissie, with the war-shattered left leg, throws the hardest of the trio and Mack figures Brissie may become the greatest of all the lefties he has groomed.

That's tall pitching. Grove was right fair himself. And so was a character named Rube Waddell, who did his pitching from the port side for Mack a long time ago.

GLADWELL'S
3 ★ ★ ★
Analyzed and Tested
SPECIAL
1947 BLACK AUSTIN
4-Door, brown solid leather upholstery. Carefully driven for only 16,000 miles. Excellent condition throughout.
TODAY ONLY $1075
"YOU'RE ALWAYS RIGHT WITH A GLADWELL SPECIAL"
Gladwell MOTORS
Mercury - Meteor - Lincoln
English Fords
B 2111
"Service Centre for All Ford Products"

BRAKES
Carburetor and Motor Tune-up Service
23 YEARS SPECIALISTS
1926 1949
BOULTBEE
VICTORIA LTD. 1100 YATES ST.

VOIT RUBBER BEACH BALLS
STURDY, HEAVY CONSTRUCTION
2 Sizes—16-inch and 13-inch
at
Hocking & Forbes
1006 DOUGLAS E 2342

Fine Bargain
IN THIS
FORD BUY
1934 FORD FORDOR
It's a dandy little model. Very good transportation.
$395
NATIONAL
MOTORS LTD.
Heart of Auto Row

Pineworth Sets Track Record

VANCOUVER (CP) — Pineworth, a seven-year-old brown mare, won the featured $1,200 Independence Day Handicap at Exhibition Park Monday and set a track record for the one-mile distance at 1.39 4-5—1 1-5 seconds faster than the previous mark set by Beach Drive last year.

With veteran jockey Ray Stoddard aboard, Pineworth went to the top at the break, set her own pace and had no trouble keeping the field safe. Pea Soup was second and Test Flight finished third. The favored Gwynfryd placed fourth in the five-horse field.

Pineworth paid $6.50, $3.80 and $2.60 at the mutuel wickets.

SECOND MARK

Another track record was set in the third race when Royal Glory, two-year-old brown gelding with Henry Moreno up, eked out a narrow neck win over Authentic in :35 2-5 over a three-furling distance.

The old time was set on the first day of the current meet by Happy Lancer who did the distance in :36 1-5.

Jockey Moreno had a perfect afternoon as he brought in winners in the first four races.

Bonny Lady in the first race paid the largest mutuel return of the day—$16.35, $7.40 and $5.40.

The Daily Double dipped to a new low. Bonny Lady to the favored Vino Star returned only $28.95. The Quinella—Don o' War and Noreen—was $52.85.

Results follow:

First Race—Claiming, purse $850, for three-year-olds and up, six furlongs:
Balmy Lady (Moreno) $16.35 $7.40 $5.40
Yreka Snow (Summers) 4.90 3.40
Hiramia (Wells) 6.30
Time: 1:14.4-5. Also ran: Rural Parade, Western Bomber, Harney Rose, Dr. Dore, Plucky Boss, Press Boy, Warrite.

Second Race—Claiming purse $850, for three-year-olds and up, six furlongs:
Vino Star (Moreno) $5.80 $4.30 $3.25
Act Three (H. Johnson) 5.50 2.60
Carol Wynn (Neal) 3.55
Time: 1.13 3-5. Also ran: Intercepiress, Hi Jolly, Still Time, Inchkeith.

Daily Double—$28.95.

Third Race—Allowance, purse $850, for two-year-olds, three furlongs:
Royal Glory (Moreno) $7.10 $4.70 $3.60
Authentic (Venero) 3.90 3.00
Atomic Miss (Neal) 5.30
Time: :35 2-5 (track record). Also ran: Bonnie Todd, Joyal, Inverest, I'm a Juna, Lady Coward, Information, Cahin.

Fourth Race—Claiming, purse $850, for four-year-olds and up, six furlongs:
Alone (Moreno) $4.35 $3.50 $2.80
Get Tuned (Wells) 13.10 5.25
James Frank (Athey) 3.20
Time: 1.14 3-5. Also ran: Fairliner Bottle House, Paris Doll, Burlake, Mighty Menace, Kenny Van.
Track scratch: Ariel Wing.

Fifth Race—Allowance, for three-year-olds and up, foaled in Western Canada, six furlongs:
Reciprocity (H. Johnson) $7.40 $4.00 $2.20
Captain Doo (Connell) 7.65 3.90
Brighton Upton (Coprni) 3.80
Time: 1.14 3-5. Also ran: War Peggy, Northfield, Cosmo, Portageandmain.

Sixth Race—Allowance, purse $850, for three-year-olds and up, six furlongs:
Balerno (Summers) $4.50 $3.35 $2.80
Hiyak (Novello) 4.90 3.70
Mayme S. 2.60
Time: 1.13 4-5. Also ran: Timber Maid, Peaceful Jane.

Seventh Race—Independence Day Handicap, purse $1,200 for three-year-olds and up, one mile:
Pineworth (Stoddard) $6.50 $3.80 $2.60
Pea Soup (Summers) 3.70 2.50
Test Flight (Connell) 2.05
Time: 1.39 4-5 (track record). Also ran: Kings Honor, Gwynfryd.

Eighth Race—Claiming, purse $850, for three-year-olds and up, six furlongs:
Don o' War (Matthews) $13.60 $6.90 $5.90
Noreen (Stoddard) 6.30 4.50
Ignatius (Wells) 5.75
Time: 1.14 3-5. Also ran: Maid of Bronx, Gold Boss, Dolly Somers, Tobar, Craiglochart, Roman Emperor, Winnamucca.

Quinella—$52.85.

Blue Tiger Winner Longacres Feature

SEATTLE (AP)—Blue Tiger, 6-year-old campaigner owned by C. J. Sebstian, Seattle, breezed to a two-length victory in the $5,000 added Independence Day Handicap at Longacres Monday.

The winner, piloted by Delmar Jones, covered the mile and one-sixteenth in 1.43 4-5. Neil Campbell's Pagan Star finished second and J. W. Snider's Blue Agent, recently arrived from Omaha, took show money.

Blue Tiger paid $6.90, $3.90 and $2.90, Pagan Star $5.80 and $3.30, and Blue Agent $3.90.

Twilight Foursomes At Uplands Course

Twilight mixed foursomes will be held at the Uplands Golf Club tonight, starting at 5.30 o'clock. Supper will be served in the clubhouse after the last match. Post entries will be accepted.

Draw follows:

FROM FIRST TEE

5.30—Miss Connibear and J. Jeffrey vs. Mrs. H. G. Carson and E. Revercomb.
5.37—Miss S. O'Connell and S. Slattery vs. Mrs. Powell and L. A. Rees.
5.44—Mrs. Elliott and G. Hope vs. Mrs. A. Horsford and Reg Elliott.
5.51—Mr. and Mrs. B. H. Anderson vs. Mrs. Dawson and Geo. Pattinson.
5.58—Mr. and Mrs. Bamford vs. Mr. and Mrs. Cummings.
6.05—Mr. and Mrs. G. K. Verley vs. Miss D. Percival and F. Scroggs.

FROM TENTH TEE

5.30—Mrs. Hibberson and R. Nicklin vs. Mr. and Mrs. E. Robinson.
5.37—Mr. and Mrs. G. Lindsay vs. Mr. and Mrs. W. More.
5.44—Mrs. P. Silburn and W. Higgins vs. Miss V. Wiley and Geo. Silburn.
5.51—Mrs. J. A. Craig and J. C. Thomson vs. Mrs. Sparks and J. Skillern.
5.58—Miss Peggy and Dannie McLean vs. Mrs. G. Hope and R. B. Mathews.
6.05—Mr. and Mrs. E. Furves vs. Mr. and Mrs. A. N. Other.

TIDES

July	Time h.m.	Ht ft.	Time h.m.	Ht ft.	Time h.m.	Ht ft.
5 ..	5.20	3.6			22.13	9.7
6 ..	6.08	2.5			22.39	10.0
7 ..	6.53	1.7			23.03	10.2
8 ..	7.37	1.0	17.52	9.2	19.03	9.1
9 ..	8.18	0.6	18.26	9.3	20.00	9.2
10 ..	8.59	0.6	18.59	9.3	20.53	9.8
11 ..	0.11	9.8	9.39	8.8	19.52	9.1

23.23	10.3					
23.38	10.1					
23.47	9.0					

SUNRISE AND SUNSET
(Pacific Standard Time)
July 6—Rises 4.18 a.m.; sets 8.18 p.m.

GET MORE FUN out of your work, more fun out of your play by keeping yourself clean inside. Real inner cleanliness can put a new spring in your step, a brighter twinkle in your eye. So start tomorrow off with a sparkling, bubbling glass of ANDREWS Liver Salt.

ANDREWS is not "just another laxative"—it's a scientifically prepared *saline* and *antacid*. Here's how it does its healthful work:

FIRST . . . ANDREWS cleans and refreshes the mouth and tongue.

NEXT . . . ANDREWS sweetens sour stomach and corrects excess acidity.

THEN . . . ANDREWS works on the liver to check biliousness.

FINALLY . . . To complete your Inner Cleanliness, ANDREWS gently cleans the bowels. It sweeps away trouble-making poisons, corrects temporary constipation.

Try ANDREWS Liver Salt tomorrow morning. Get a package now. And insist on getting *real* ANDREWS . . . not a substitute.

THE IDEAL FORM OF LAXATIVE
ANDREWS LIVER SALT
WORLD'S LARGEST SELLER
INNER CLEANLINESS HELPS KEEP YOU FIT!

GREATEST SHAVING VALUE EVER OFFERED!

Gillette
ROCKET One-Piece Razor
WITH 10 GILLETTE BLUE BLADES IN DISPENSER

Combines Instant Blade Changing with Superior Shaving Comfort and Double-edge Economy

Enjoy extra shaving luxury . . . change blades presto . . . with the amazing new Gillette One-Piece Razor and Gillette Blade Dispenser. Makes shaving faster, easier, far more convenient. Buy yours now!

SPECIAL LOW-PRICE OFFER!
Gillette Rocket One-Piece Razor and Gillette Dispenser with 10 Gillette Blue Blades. REGULAR $2.00 VALUE $1.29

HOLIDAY NOTICE

EMPIRE WOOD AND SAWDUST CO. SAWMILL and WOOD OFFICE will be closed from July 1st to July 11th, inclusive. No deliveries will be made during this period. Accounts may be paid and orders taken at our office located at Walter Walker and Sons, 739 Pandora Avenue.

AUTOMOTIVE REPAIRS AND SERVICE
WITH COURTESY and EFFICIENCY
E 0641
HAWKES BROS. GARAGE
404 MOSS ST.

PLAY A Dunlop to win!

They Click

Also makers of Auto, Truck, Bus, Agricultural, Aircraft, Motorcycle, Bicycle Tires; Accessories; Industrial Rubber Products; "Dunlopillo" Latex Foam Cushioning.

Prizes, Rules Listed For Cowichan Derby

Monthly dinner meeting of the Cowichan Bay Salmon Club tomorrow night at Maxwell House, Cowichan Bay, will be for the purpose of completing final details for the first annual "ladder system" salmon derby, which starts Sunday, July 17.

According to club proxy Lee Hallberg of Victoria, the derby, first of its type tried in this area of the island, will have a total prize list worth more than $1,000. There are 48 at the present time.

During the course of the eight-week Cowichan Bay competition—it closes Sept. 10—there will be six prizes awarded each week for the member-anglers placing the six heaviest salmon on the ladder.

The big final for the 50 members placing in the qualifying list on the ladder, will take place Sept. 17. They will be gunning for $250.

A special prize will be awarded the anglers during the two months who heads the list in poundage for an individual qualifying fish.

Hallberg points out that derbyists can win only one prize a week.

Only open tackle will be allowed. Herring strip and fresh bait are on the illegal list for this event.

Waters involved in the derby: All waters of Cowichan Bay extended to a line drawn from Hatch Point, Vancouver Island, to Cape Keppel, on Salt Spring Island on the east, and all waters of Sansum Narrows to a line drawn from Bold Bluff to Octopus Point on the west.

All fish must be weighed on club official scales at any of the following places by 9.30 each night, D.S.T.: Ordano's, Stewart's, Maxwell House, Don Peck's or Caulson's.

George Collens, Maxwell House proprietor who has fixed up a fine club quarters in the lower section of the structure, has decided to offer two free chicken dinners for the derbyist weighing in the largest salmon each week.

Weekly competitions start Sunday morning, no time specified, to 9.30 Saturday night.

Rules and tackle committee is: Bill Henry, chairman, W. Hardy, T. Marlows and Reg Lawrence.

In addition to the prizes in this derby and the fall coho competition on Oct. 9, the club has 13 handsome trophies at stake for senior and junior members during the course of the year.

Barrett Chuckles At Expense Of Rainiers

Old Kewpie Dick Barrett is laughing up both sleeves at his pals, the Rainiers of Seattle.

The Rainiers relegated Barrett, a veteran of 24 years on the diamond, to relief roles this season and recently he obtained his release, going to the San Diego Padres.

Over the week-end the rugged righthander got full revenge. He held Seattle to five hits yesterday, setting them down 5 to 3 in the nightcap of a doubleheader. It was Kewpie's fourth win in five starts for San Diego, with two of the triumphs at the expense of his former teammates.

The Padres easily won the twin bill opener behind young Bob Savage, 6 to 1. San Diego took six of nine games in the series to give the Rainiers their worst setback in weeks.

The league-leading Hollywood Stars are glad to be rid of Oakland for a while. The Acorns invaded Gilmore Field and departed with the series won, five games to four. Two homers won both ends of a doubleheader for the Acorns yesterday. Frank Kerr clouted one in the seventh inning of the opener to break a tie and win 2 to 1. Pinchhitter Lloyd Christopher got the other in the fifth inning of the second game for the winning margin of a 6 to 5 victory.

If second-place Seattle hadn't lost both its games the Hollywood lead of eight games would have been cut.

	R.	H.	E.
First Game—			
San Diego	6	10	3
Seattle	1	7	0
Savage and Moore, Ritchey (5); Besse and S. White.			
Second—			
San Diego	5	8	0
Seattle	3	5	0
Barrett and Ritchey; Fletcher and Grasso.			
First Game—			
Los Angeles	4	4	2
San Francisco	3	4	0
McLish, Ihde (7), Watkins (8) and Malone; Gregg, Singleton (9) and Partee, Jarvis (9).			
Second—			
Los Angeles	4	10	2
San Francisco	1	5	2
McDaniel, Watkins (6) and Burbrink; Malone (6), Feldman and Jarvis.			
First Game—			
Oakland	2	7	0
Hollywood	1	3	0
Gassaway and Kerr; Ramsdell, Woods (9) and Unser, Sandlock (8).			
Second—			
Oakland	6	9	1
Hollywood	5	7	0
Tote, Jones (1), Cecil (3), Thompson (3) and Padgett, Kerr (5); Roy, Schallock (4), Woods (7) and Sandlock.			
First Game—			
Sacramento	1	7	1
Portland	4	10	1
Rose, Freitas (4) and Palumbo; Heiser and Gladd.			
Second—			
Sacramento	11	13	1
Portland	3	5	1
Holcombe and Raimondi; Diehl Fleming (5), Liska (8) and Burgher.			

Pigeon Sets Record

"Simmy," a racing pigeon owned by Joe Corbett of the Capital City Racing Pigeon Club established what is believed to be a new record from Missoula, Montana, to Victoria last week.

The locally-owned bird flew the 453 air miles in 12 hours, 28 minutes and 38 seconds, or at velocity of 1,030 yards per minute.

Doug Turner Will Join Calgary Stamps

CALGARY (CP)—Doug Turner, former ace centre with Toronto Argos football club, has arrived in Calgary to take up permanent residence. It is expected he will turn out with the Dominion football champion Stampeders later this month.

Lawn Bowling

The Greater Victoria Ladies' Lawn Bowling Association will hold two meets this week, Stanley Cup play to be held tomorrow and Wenger Cup on Saturday.

The Victoria West Lawn Bowling Club will be hosts to the Stanley Cup, and the Wenger Cup play will be held at the Burnside Club.

Draw for the Stanley Cup, starting at 12.30 follows:

Mrs. E. Eastham and Mrs. C. Staples vs. Mrs. F. Brown and Mrs. H. Pearce.
Mrs. L. Passmore and Mrs. A. Dickie vs. Mrs. A. M. Lloyd and Mrs. V. Lyall.
Mrs. M. A. Pass and Mrs. A. Stewart vs. Miss E. Douglas and Mrs. F. Phillips.
Mrs. E. C. McDonald and Mrs. K. Schmelz vs. Mrs. G. Upward and Mrs. J. Terry.
Mrs. W. Peddle and Mrs. W. Webster vs. Mrs. B. Jealouse and Mrs. A. Findley.
Mrs. Flo Phillips and Mrs. S. Seddon vs. Mrs. J. Kyle and Mrs. Leggatt.
Mrs. N. Wallace and Mrs. J. Keating vs. Mrs. F. Butterfield and Mrs. R. Melville.
Mrs. E. Keating and Mrs. Donald, bye.

Draw for the Wenger Cup (rinks Nos. 1 to 9 start at 9.30, remainder at 10) follow:

1. Mrs. A. Dickie vs. Mrs. F. Jenkins.
2. Mrs. C. Staples vs. Mrs. A. Donald.
3. Mrs. F. Butterfield vs. Mrs. W. Peddle.
4. Mrs. R. McConnell vs. Mrs. K. Schmelz.
5. Mrs. E. Eastman vs. Mrs. E. MacDonald.
6. Mrs. A. Pass vs. winner of No. 5.
7. Mrs. A. Lloyd vs. Mrs. T. Simmons.
8. Mrs. J. Kyle vs. Mrs. T. Simson.
9. Miss E. Douglas vs. Mrs. A. Findlay.
10. Miss J. Speed vs. Mrs. H. Leggatt.
11. Mrs. V. Lyall vs. Mrs. L. Passmore.

Jack Clark Wins Gorge Vale Title

Jack Clark won the Gorge Vale golf championship Sunday defeating Dick Carroll 6 and 5 in the 36-hole final.

Clark was 1 up at the end of the morning 18 holes. He was 3 up by the 27th and closed out the match with successive birdies on the 28th, 29th and 30th and a par four on the 31st.

P. Fanthorpe captured the first flight championship; C. Bowden second flight honors and J. Walker the third flight championship.

H. Kirkham defeated Norm Hogan 7 and 6 to win the club B championship. V. Low was first flight winner; C. Hamilton, second flight; G. Murrell, third flight; D. Burdon, fourth flight; T. Valentine, fifth flight; F. Vettesse, sixth flight.

L. Carroll won the long driving with a poke of 289 yards. A. Temple took the men's approaching contest and Mrs. A. Swan the women's approaching. H. Harris and Mrs. J. Clark won the putting competition.

Air Cadet Captures Polo Park Handicap

WINNIPEG (CP)—An 11-to1 long shot, Lee Williams' Air Cadet, overcame a 4½ length deficit to eapture the 24th running of the $5,000 added Polo Park Handicap here Monday, paying $24.90 to win.

A crowd of 10,000 persons at Winnipeg's summer meet saw Air Cadet win by three-quarters the Whittier Park Stock Farm of a length over Lord Fairmond, entry, with Les Lear's Sir Leknarf gaining show money.

Luke Easter Has Knee Operation

CLEVELAND (AP) — Luke Easter of the San Diego Padres was resting comfortably in hospital following an operation on his right knee.

Stan Davies Stops Boosters With Five-Hit Mound Job

With veteran Stan Davies hurling five-hit ball, Eagles last night knocked off the second-place Boosters 6 to 4 in a Senior Amateur Baseball League fixture.

It was the second straight loss for Boosters and saw them drop to within half a game of the third-place birdmen and a game and a half behind league-leading Pitzer and Nex.

Tomorrow night Eagles get a chance to hurdle into second spot when they meet the gasmen on the Beacon Hill diamond at 6.30.

Ron Castner drove in the first of the Eagles' tallies in the first inning but Boosters retaliated with two in their half of the frame to take a short-lived 2 to 1 lead. A singleton in the second enabled the birdmen to knot the count and they went ahead to stay with three markers in the fourth. Winners cinched the decision with another lone marker in the sixth.

Boosters scored one run in the fifth and one in the ninth. Art Worth went the route for the losers, giving up nine hits.

Short score follows:

	R.	H.	E.
Eagles	6	9	2
Boosters	4	5	3

Davies and Carson; Worth and Hendry.

Flying 'Y' Stars Perform Well At New Pool Opening

Archie McKinnon's Flying "Y" swim team came home from New Westminster full of praise for the wonderful water show staged by the Kiwanis Club and the New Westminster Y.M.C.A. in connection with the dedication of the new outdoor pool at Moody Park.

The "Y" were the guest club and staged the largest part of the educational and routine methods used in teaching and coaching. The "Y" aquanymphs thrilled the public with an impromptu ballet.

The competitive part of the program took place on the second day and night of the two-day performance and the Victoria "Y" came home with their usual large portion of the spoils.

The Flying "Y" delegation captured seven firsts, 20 seconds, six thirds and three fourths. Peter Salmon won the 100 and 200 freestyles and the 100-yard breaststroke to top the list.

Utility Softball

In Utility Softball League play last week, City Hall registered its fifth straight triumph by edging B.C. Telephone, 6 to 5.

B.C. Electric took a 16 to 14 slugfest from Atlas and Northwestern Creamery squeezed by Gyros, 8 to 7.

Results left City Hall in undisputed possession of first place with five victories, the creamery nine second with one defeat in five starts, Gyros third with a 3 and 2 record followed by B.C. Telephone, 2 and 3; B.C.E.R., 1 and 4, and Atlas winless in five games.

LEGION PRACTICES

Canadian Legion soccer team will hold practice sessions at Heywood Avenue grounds tonight and Thursday night at 7.

A GOOD 5-CENT CIGAR

Buy a handful today!
DAILY DOUBLE

Expert Shots Coming For Revolver Tourney

Things are shaping up to indicate a record entry, officials of the Victoria City Police Revolver Club said today in connection with the annual pistol tourney at the Thetis Lake range Wednesday and Thursday.

This substantiates statements of Murray Laidlaw, C.I.L. representative, about the big upsweep in the popularity of pistol and revolver shooting both in the United States and Canada.

Shooting will start at 10 each morning. Closing feature will be a prize-giving and dance at the Uplands Golf Club Thursday night starting at 7.

From the northwest states entries are already assured from Seattle police, Puyallup, Raymond and Portland. A stronger entry is expected from the mainland and there will be an increased number of shooters from local police forces.

The navy and army has indicated they will be represented.

WALT DAY COMING

Capt. Walt Day will again bring his Seattle team of master and expert shots over to gun for laurels. G. E. Steele and Henry Koschak, both expert shots, are expected to give master marksman Ed Walmsley a good run when he goes in defence of the grand aggregate laurels he won in 1948.

Mixed team from Raymond will be comprised of Mr. and Mrs. B. R. Saunders, Roy and Edith Buchanan and Mr. and Mrs. H. W. Armstrong. R. A. Schaefer is the master shot coming from Puyallup and Mel Goddard will be up from Portland.

Mrs. Mickey Pearce, Mrs. Steve Dunnell and Mrs. Charlie Webb are expected to furnish some of the local opposition in the fair sex events.

B.C. Provincial Police team will be composed of Inspector Nobby Clark, Sgt. Jack Henry, Joe Gibault and Bob Walker, all expert shots.

Sub-Insp. Jake Young is at present at Bisley and will not be on hand to compete.

City police team will be composed of Sgt. Charlie Webb, Detective Alex Briggs and Constables Nap Bouchard and Jack Mason.

BROOKLYN—Bernie Bernard, 131¾, New York, outpointed Manuel Dizon, 132, Mexico (8).

GET THE BENEFIT OF "Housewife-Designed" Extras!*

and do a cleaner wash . . . Faster, Easier!

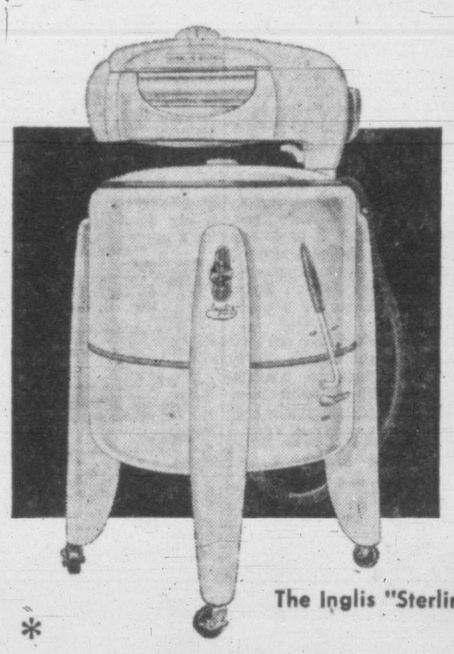

The Inglis "Sterling"

*
- Gentle, thorough. Actually retards wear on fabrics.
- Comfort. No more tilting. Tub is self-draining. Just the right height for easy working.
- Silent. Machine parts sealed in oil for life.
- Economical. Constructed to last a lifetime.

Manufactured under license from 1900 Corp., St. Joseph, Michigan, U.S.A.

See your Inglis Dealer about easy payment terms!

Inglis CANADA

Consumer Products Division, John Inglis Co. Limited, Toronto

Theatre Men Protest 500% Boost In Trade Licenses

Two moving picture theatre companies operating six houses in Victoria today protested vigorously to City Council the raising of trades license fees.

They were B.C. Paramount Theatres Ltd. and Odeon Theatres (B.C.) Ltd.

Briefs were presented to aldermen by C. Denham, manager of the Royal Theatre, on behalf of the Paramount company, and K. E. Hater, Vancouver, B.C., supervisor of Odeon Theatres of Canada Ltd.

It was pointed out that trades license fee increases for the last six months of the year announced by the city two weeks ago, amount to a jump of 500 per cent for the Dominion, Atlas and Plaza Theatres.

In the case of the Odeon, Capitol and Royal Theatres the increase amounted to 400 per cent. (For the larger theatres the license was upped from $150 to $750 and for the smaller theatres from $75 to $450.)

It was argued that no other business required to pay a trades license was faced with an increase in fees as high as 500 per cent.

"But potential earnings and possibilities are equally as great by comparison," said Mr. Denham.

He said one other classification was upped 400 per cent. That was the classification of chartered accountants.

LISTS COMPARISONS

Mr. Denham listed a comparison of increases of other businesses. Doctors, dentists and lawyers were being required to pay 200 per cent more; stevedores 100 per cent, express companies 50 per cent, stock and bond dealers 100 per cent, bookkeepers 100 per cent, architects 150 per cent, service stations 66 per cent, department stores 71 per cent.

Both companies claimed the new fees for theatres here were entirely out of line with those in effect in Vancouver.

It was claimed also that with the number of theatres now operating in Victoria, it was impossible for these institutions to stand "such exorbitant increases."

Attendance at local theatres had dropped 15 per cent in 1948 as against 1947 and 10 per cent for the first quarter of this year as against the first three months of last year.

It was pointed out too that theatres had to pay, in addition to all other taxes, 25 per cent of their admission receipts as an amusement tax to the province, which was the highest amusement tax in Canada.

Record Enrollment At 1949 Summer School For Teachers

Registrations at the Provincial Department of Education's 36th session of summer school for teachers are expected to show an increase of 200 over last year's enrollment by the end of the day.

The summer school opened Monday at Victoria High School and the teacher students started classes immediately with registrations closing today.

Harold P. Johns, director of the school who is provincial director of educational and vocational guidance, said total registrations are expected to reach 1,400. This will be a record.

The teacher training is being given at four different schools, three of them in Vancouver.

General courses are being given here while on the mainland instruction is being given in technical courses, commercial and in teaching handicapped children, particularly youngsters who are deaf.

Approximately 200 teachers are registered at the Vancouver schools, the remainder at Victoria High School.

The concert series presented to the main body of teachers here will open Wednesday with Phyllis Cook-Taylor returning to give a piano recital. She has appeared twice before at summer schools. The recital will be given in the school auditorium at 11 in the morning.

At the same hour Thursday, a violinist, Elfreda Sewell, will be heard in concert recital. Miss Sewell is the leader of the second violin section of the Vancouver Symphony Orchestra. She has been active in radio work as well.

The opening dance of the school will be held Friday night with Len Acres and his orchestra providing the music.

Double Alarms Big Worry For Oak Bay Firemen

With several brush and grass fires and other blazes calling for attention from Oak Bay Fire Department personnel daily, residents are concerned over the lack of men to tackle more than one alarm at a time.

Monday afternoon, while the remainder of the small Oak Bay force was battling a four-acre bush fire on Gonzales Hill—all off-shift men having been called in—Fire Chief Ed Clayards and the only other firemen available had to work together to handle a dangerous bush and grass fire. This was near the home of T. D. Pattullo, former premier of British Columbia.

As a result of the two alarms the fire hall was unattended for 10 minutes until a man could be secured to cover off.

The Oak Bay department was thankful for city firemen's help in combatting a Foul Bay Road home fire recently as the former department could only send two men at the time.

Boy Scouts Mark Finish Of Season

The Boy Scouts and Cubs of Greater Victoria have closed a busy season of troop and pack activities and all over the district special meetings have been held to mark cessation of training for the holidays.

The cub packs of the First Mount Tolmie group held their annual wind-up meeting in the form of a beach party. The highlight of the affair was the presentation of monies raised by the cubs to help the senior boys of the Scout troop who are going to the great Jamboree at Ottawa this month.

The cubs of the First Cadboro Bay Sea Scouts closed their season with a picnic at Smuggler's Cove, Ten Mile Point, with sports and bathing on the program. The boys were in charge of cub leader George Bennett and his assistant, Miss Betty Van Alpen.

Dr. T. S. Jacobsen, professor of astronomy at the University of Washington, Professor Edgar Phibbs, University of Alberta, and Francis T. Naish of the department of mathematics, U.B.C., will carry out scientific research at the Dominion Astrophysical Observatory, Saanich, this summer, it was announced today.

DANBURY RUBBER TILES
Made by experts, reasonable cost. Estimates free. Terms can be arranged.
2100 DOUGLAS
G 7314
A. H. Davies MGR.
V. I. HARDWOOD FLOOR CO.

SALE OF SUITS
- Blue
- Grey
- Turquoise
- Tweed Effect

25 Summer Suits in sizes 12 to 18. Not a complete range but a good selection, reduced to,
19.45 and 26.89

GABARDINE SUITS Values to 55.00 39.45

DICK'S DRESS SHOPPE
1324 DOUGLAS ST. E 7552

Exhibition Park Overnight Entries

First race—Allowance, $850, 3-year-olds and up, six furlongs:
(6938) Gold Bay (Coppernoll) 120
6952 Salt's Argo (T. Johnson) 109
(6954) Valdina Charm (Stoddard) 115
Friendless (Sivewright) 110
6932 Meander In (Summers) 112
6906 †Desert Band (Moncrieff) 112
6909 *Happy Bob (Wilson) 107
6932 *Yalagize Rapid (Bates) 105
(6945) Border Scout (Summers) 120
6925 Reyeda Mc (Christenson) 112
Also eligible:
6932 †Goldsmith Boy (Moreno) 112
†Thakar Singh entry.

Second race—Allowance, $850, four-year-olds and up, six furlongs:
6938 *Dry Feet (H. Johnson) 111
6939 Sis Away (Stoddard) 111
6939 Rio Rose (Moreno) 116
6045 Little Gloomy (Neal) 120
6882 *Toppet (no boy) 116
6948 Friarworth (Martinez) 116
6945 Plucky Jake (Christenson) 116
6939 *Pretty Sweet (no boy) 111

Third race—Allowance, $850, two-year-olds, three furlongs:
6959 *Caplim (Wilson) 117
Pollapash (Stoddard) 122
6937 *Gay Brook (H. Johnson) 114
Pardina (Moreno) 119
Fleet Street (Athey) 122
Semaya (Hruschak) 122
*Malvern (no boy) 117
6959 Joyal (Coppernoll) 119

Fourth race—Allowance, $850, three-year-olds, six furlongs:
Pharmoor (Bernard) 120
6951 So Breezy (Summers) 115
†Fouradar (Neal) 119
Tony Grand (Bates) 113
(6928) *Pacific Jewel (H. Johnson) 103
(6911) *Sugar (Rizzo) 101
(6894) Franbo Croft (Venero) 113
6895 Mud Puddle (Moreno) 113
6858 Lynn Valley (T. Johnson) 108
†Rotary Lavender Farm entry.

Fifth race—Claiming, $850, three-year-olds and up, 5½ furlongs:
(6891) Winhedid (Christenson) 117
6955 Assayer (Hruschak) 112
(6843) Little Louella (T. Johnson) 112
6956 Briar Pat (Coppernoll) 112
(6956) Gala Hat (Stoddard) 120
6956 *Star Destrer (Wilson) 103
6899 *Bonnie Parx (H. Johnson) 107
6956 Western Comet (Moreno) 112

Sixth Race—Claiming, $850, three-year-olds and up, one mile:
6934 *Idaho Princess (Jellison) 104
6953 *Cherokee Boy (Wells) 107
6934 *Safety Belt (Matthews) 107
6953 *Sweeping Wasp (Wilson) 111
6944 Displayer (T. Johnson) 114
(6934) Mataco (no boy) 118
6949 Sister Dolas (Sivewright) 108
6941 *Ex Libris (Jellison) 104

Seventh Race—Maple Leaf Handicap, $1,200, three-year-olds and up, six furlongs:
(6955) Ab Jr. (Coppernoll) 112
(6946) Spartans Last (no boy) 113
6931 Muchkin (Wilson) 112
6946 †Comiston (Summers) 102
6947 †Barnton (Summers) 116
6931 Malinka (Moreno) 114
6955 Pondo Pt (Venero) 111
†Midlothian Stable entry.

Eighth Race—Claiming, $850 three-year-olds and up, one mile:
6933 Regular Joe (Miller) 114
6948 Cockles (no boy) 114
(6936) Boots Shorty (Sivewright) 116
6953 *Meta M (Rizzo) 97
6936 Pal O Gene (T. Johnson) 114
(6937) Brother Dear (Coppernoll) 118
6943 *Pepper Pot (H. Johnson) 108
6941 Ascot Maid (Neal) 113
Weather cloudy, track fast.
First post 2.30 p.m.
*Apprentice Allowance claimed.

Fraser Will Help In Negotiations Of I.W.A. Contract

Appointment of William Fraser, senior conciliation officer for the Labor Relations Board, to assist in the negotiation of a new contract between the B.C. coast forest industries and the International Woodworkers of America (C.C.L.-C.I.O.) was announced today by the board.

The negotiations involve 20,000 employees of about 200 logging and lumber concerns on Vancouver Island and in the lower mainland area. Application for the conciliation officer was made by the union following a series of meetings between the two parties in June.

In the negotiations the employees are represented by the I.W.A. District Council No. 1 while the employers are represented by the Forest Industrial Relations Ltd.

Salvation Army Collects $27,371

Subscriptions to the Salvation Army's Red Shield campaign stand at $27,371 at the present time, according to officials at the Salvation Army Citadel, 757 Pandora Avenue, where donations are still being accepted.

The objective of the campaign is $30,000.

Although actual canvessing has been concluded, officials of the army are anxious that the full objective be reached and are appealing to citizens who have not donated to do so immediately.

Campaign officials are optimistic. They report several hundred dollars promised by city industrial firms are still to be received.

Faces Court On Cheque Charge

Humphrey Porritt, Vancouver, who was sentenced to a month in jail Monday reappeared in city police court today and pleaded guilty to a charge of unlawfully obtaining $25 from the Hudson's Bay Co. on June 24 by means of a cheque.

Magistrate H. C. Hall remanded accused to Wednesday for sentence on the new charge. Porritt was given the month in prison on three charges of fraudulently obtaining lodgings from local hotels He also pleaded guilty to these.

Porritt is a former school teacher.

ANNOUNCEMENTS

Summer Time is Awning Time
For a free estimate phone B 5215. Victoria Tent and Awning Co., 853 Balmoral Road. ***

Expect High Tension Line In Service By Next Year

Indications are that electric power from the B.C. Power Commission's John Hart development will be in use in Victoria by September of next year.

This was announced today by E. W. Arnott, Vancouver Island vice-president of the B.C. Electric Company which is building a high tension line between Nanaimo and Victoria to carry a load of 132,000 volts.

The line will traverse a 65-mile route. Seventy-five per cent of the route is already cleared to a width of 150 feet and further clearing operations are going ahead rapidly.

Three hundred men are currently employed on this phase of the development.

Starting point of the route is near the former Saanich station, north of Wilkinson Road, where a new Glyn substation will be built. This substation will receive power at 132,000 volts from up-island and drop it to 60,000 volts for delivery to the Bay Street substation in Victoria.

Substantial expansion is taking place at the Bay Street station, fitting it to handle the increased power load.

In terms of horsepower, the new line will make it possible to tap an initial 18,000 horsepower to add to the 54,000 horsepower which the B.C. Electric generates at its own plants at Jordan River, Brentwood and Goldstream.

ROUTE TAKEN

From Glyn, the power line will cut through the Highland district in a westerly direction, crossing Finlayson Arm to the Malahat at Sawluctus Island. The course in general parallels the Island Highway but at a distance which takes the line through undeveloped country.

A road is being built along the cleared section to serve as a means of transporting necessary construction materials. This road will be later developed as a private maintenance road.

Three hundred and fifty-seven steel towers will eventually dot the route at an average distance of 870 feet. Where nature dictates, longer spans will be required.

To take the line across Finlayson Arm a jump of 3,415 feet will be required.

Engineers explain that where steel towers over most of the route will each carry two circuits of three lines, the Finlayson Arm crossing will be made with two sets of anchor towers, each carrying three lines in horizontal plane.

This span wil be longer than any on the 130-mile Bridge River line, which also crosses rugged country.

Additional Generating Units At Campbell River Soon To Operate

The second stage of the British Columbia Power Commission's John Hart Development at Campbell River, comprising the third and fourth generating units, likely will be completed in about two months, S. R. Weston, commission chairman, said today.

Mr. Weston added that the storage dam at Ladore Falls at the lower end of Campbell Lake, which will ensure a high level of water at Irene Pool above the main dam, also is nearing completion.

Third stage of the big power development will not be constructed for some time, possibly in four or five years, the chairman said, pointing out that installation of the fifth and sixth generators would depend largely on the demand for power by industries which plan to expand on the island.

POTENTIAL CUSTOMER

The proposed pulp mill at Duncan Bay likely would contract for enough power to warrant extension of the powerhouse and installation of the additional units, Mr. Weston said.

At present, the third generator is completely installed and could, if necessary, be cut in on the 132,000-volt transmission line to Nanaimo and Port Alberni.

Since each pair of generators are fed by a single penstock, or pipeline, from behind the dam, however, it is not likely that the third unit will be operated until the fourth also is ready for use.

When the second stage of the development is completed, there will be 100,000 horsepower generated.

Mayhew Officially Received 19,324 Of 34,758 Ballots Cast

Fisheries Minister R. W. Mayhew received 55.97 per cent of the total vote cast in the Victoria constituency at the federal general election, according to statistics released by Sidney Child, returning officer.

Mr. Child has not yet completed official count late Monday, has issued the official notification to Mr. Mayhew that he was re-elected. Mr. Mayhew, who left Monday for Ottawa, probably will not receive it for a day or two.

In the official count, Mr. Child said, 34,758 ballots were cast. Of this total the breakdown is as follows: Mr. Mayhew, 19,324; Gordon A. Cameron, Progressive Conservative candidate, 10,154; William Caird, C.C.F., 5,048, and rejected, 232.

Of the total vote, 33,892 ballots were cast by civilians at the regular polling and 634 were cast by defence department personnel and veterans in hospitals, Mr. Child said.

Mr. Child has noty et completed statistics on the total number of eligible voters but he had predicted earlier that the count would show that about 63 per cent of the enfranchised citizenry of Victoria had voted in the federal general election.

Bike Rider Towed By Motorcyclist Hurt

"Condition good," was the St. Joseph's Hospital report today on James Adams, 18, of 2616 Quadra Street, who was injured Monday night in an accident on Bay Street between McBride Avenue and Blanshard Street.

City police said he fell from his bicycle while being towed by a motorcycle driven by James E. Lewis, 18, of 1134 Pandora Avenue. Police said the accident occurred when young Adams let go of the motorcyclist's hand. He fell to the pavement.

Adams suffered skull lacerations and a possible fracture, concussion, facial cuts and an injured thumb.

Gyros See Golf Film

A film dealing with the 1948 Canadian Open golf tournament held at Shaughnessy was shown members of the Gyro Club Monday by Bud Hocking.

No other business transpired.

Polio Incidence Down From Last Year, Department Reports

The provincial health department today reported a considerable decrease in the incidence of poliomyelitis for the first six months of this year compared with the first half of last year.

To June 30 there had been recorded only 13 cases throughout B.C. This compares with 27 cases recorded to the same date in 1948.

It is believed that the total may have jumped considerably, however, during the week-end. In Vancouver eight new cases were reported by health authorities there.

Even with this number added the incidence of the disease this year is less than last.

Vancouver Island has had more than its share of the total number of cases. Of the 13 cases recorded six have been reported from Vancouver Island centres.

The island cases include five at Duncan and one in Saanich. The Saanich case was that of a three-year-old girl.

The Duncan cases, which occurred early this year, involved a one-year-old boy, three school-age children and one adolescent.

Veteran Member Of Restorer's Crew Dies In 62nd Year

A well-known member of the crew of the cableship Restorer, William John Francis, known by shipmates as "Old Bill," has passed away at St. Joseph's Hospital.

Funeral will be held Thursday at 3.45 at Hayward's B.C. Funeral Co. Ltd. Palibearers will be friends and shipmates.

Born in Waterford, Ireland, the 62-year-old veteran of the sea spent his early days in Plymouth, Devon, where he started his nautical career on his father's fishboat and on seagoing yachts.

Mr. Francis came to Canada in 1910 and worked on government and C.P.R. vessels. He joined the cableship in 1924 and was a crew member until 1942. He rejoined the Restorer in 1946. Mr. Francis started out as an able seaman and later became bo'sun's mate. Prior to his death he was the deck storekeeper.

JAPANESE VISIT CITY—Touring Victoria today was a party of 32 Japanese from Raymond, Alta., many of whom lived on this coast prior to the war. The group, made up of seven adults and 25 'teen-agers and younger children, needed no permit to come to the coast, the restrictions having been lifted March 31 this year. Led by Rev. S. Ikuta, Buddhist minister, the members of the touring group belong to the R.S.D. Club, a church organization in Raymond. They were scheduled to leave for Seattle on the C.P.R. steamer at 5.45 this afteernoon.

Jury Brings Verdict Of Culpable Neglect In Davenport Death

Evidence that Wilbert A. Drader, 3628 Douglas Street, slowed down but failed to stop at a "stop" sign, was given at a coroner's inquest at Hayward's today when the jury brought in a verdict of culpable neglect in the death of Mrs. Eleanor Davenport, 72, of 1174 Hewlett Place.

Mr. Drader was charged with dangerous driving, in city police court, a short time after the accident.

Mrs. Davenport was a passenger in her husband's car which was involved in a three-car and bicycle collision at Fort and Quadra Streets on the afternoon of May 14.

Evidence was given before Dr. E. C. Hart, coroner, that Mrs. Davenport died in hospital July 1 as a result of injuries sustained in the accident. Dr. L. L. Ptak testified that Mrs. Davenport sustained head injuries which caused paralysis. He said she never completely regained consciousness.

Police Constable Albert Harwood told the coroner's jury he was standing about 35 feet from the intersection when the collision took place.

"The Drader car was coming south on Quadra at approximately 20 miles an hour," Constable Harwood said. "It slowed down at the stop sign but did not stop."

He gave evidence similar to that of several witnesses, who said the car speeded up as it arrived in the intersection. He said the Davenport car was proceeding slowly through the intersection when the car driven by Drader collided with it.

Edward Bagshawe, who was driver of one of the three cars involved, testified the Drader car was not going fast and added that none of the cars was moving at a fast rate of speed. William Davenport, husband of the deceased, said he was traveling about 20 miles an hour at the time of the accident.

"That's our speed," he commented.

Others giving evidence were: Ernest J. Heine, Maurice E. Webb, Doran John, Wilfred Olson and Constable Edward Hamer. On advice of his counsel, P. J. Sinnott, Mr. Drader gave no evidence at the inquest.

Jury foreman was Robert Love. On the jury were: Andrew Ireland, Peter McNutt, Robert D. Bennett, Ronald Amos and Albert Acres.

Hindu Woodyard Trials Continue

Deputy Fire Chief Phillip Guy told Magistrate H. C. Hall in city police court today that mill refuse at the woodyard properties of Kunden Lal and Amrik Singh, East Indian woodyard operators, created a fire hazard.

He was giving evidence in the charges against the two under the fire department by-law of having chips and fragments of wood lying about the premises, contrary to the provisions of the regulations.

Both cases were remanded to July 12 for completion.

Deputy Chief Guy said he visited both properties on May 16. He said the Kunden Lal woodyard, bordered by Spruce, Larch, Douglas and Hemlock Street, a week later had been cleaned up considerably, but that there was still a fire hazard to a certain extent.

In regard to Amrik Singh's woodyard, located between Finlayson, Larch, Douglas and Hemlock, the deputy chief said the woodyard had been created on top of mill refuse and wood piled six to eight feet high. He said this refuse had been leveled off and the woodyard established on top of it.

Painting 152-Ft. Flagpole All In Day's Work For Al.

Al Moseley, 1785 Ross Street, went to work as usual today. His job took him to the top of the 152-foot flagpole at the entrance to the Parliament Buildings grounds but his work held no special interest for him.

Repainting the flagstaff, a straight Douglas fir stick which is just about as smooth as a highly polished table top, was just another job for him. He had painted the pole before, a year or two ago. He has also painted the Beacon Hill Park flagstaff, the only rival of the Parliament Buildings flagpole in height in this city. He has also painted many other flagstaffs and masts in and around Victoria and elsewhere in this province.

He put the first coat on the Parliament Buildings flag staff last week and today he busied himself painting the guy wires and applying the final coat on the pole itself.

No, he doesn't have any particular fear of high places. He has never had an accident in his four years as a steeplejack and he doesn't intend to.

SEES TO EQUIPMENT

The secret of his accident-free record is good equipment, according to Mr. Moseley. He has selected his gear with care and shows great pains to set it up.

He doesn't tie every knot himself but he keeps a close check on all his gear before he mounts the pole.

Mr. Moseley didn't have to do a tricky climbing job to mount the 152-foot Parliament Building flagstaff. He tied a stout manilla rope to the light rope used to pull up the flag and pulled it through the pulley at the top

To one end of the stout rope he tied his bosun's chair; to the other a half-ton delivery truck. His assistant backed the truck away for 152 feet. Moseley was then at the top of the pole, ready to start work.

The painting took him two and a half hours. He used a heavy marine paint with a bluish tinge for the first coat. The second coat is a shining white.

Mr. Moseley hooks himself to the guywire to paint it. Lowered or lifted by the truck, he grasps the wire in one hand with a sheepskin soaked in aluminum paint. As he moves along, the wire is thus thoroughly coated with protective paint.

Mr. Moseley takes on all types of steeplejacking work. Shortly he will begin an assignment to fill the cracks in a huge concrete chimney. It will take him several months.

Army Units Begin Target Practice At Work Point

Reserve army light anti-aircraft units vied with each other today to score hits on an airborne target over the firing range at Work Point Barracks.

Operating 40-milimetre Bofors, the crews fired several rounds at a drogue towed by an R.C.A.F. aircraft. Target practice forms part of their intensive one-week training course which commenced Monday.

While no direct hits were scored on the difficult target, the markmanship was good. Maj. J. Hillard was in charge of the training, while Capt. H. Senior was in charge of firing.

Approximately 70 men, representing reserve army units from as far east as Fort William, Ont., took part in the anti-aircraft practice. The men will also fire Thursday and Friday. They will take part in mobile exercises Wednesday.

Units represented at the firing range today were the 65th from Vancouver; 66th, Nanaimo, Duncan and Port Alberni; 17th, Prince Albert; 67th, Fort William, and 68th, Calgary.

Following the week's training course, prize-money will be awarded to individual members of the various regiments. The prize-money is awarded by the individual units to members who have outstanding marks at the end of the course.

Esquimalt To Open Playgrounds July 18

Supervised summer playground activities in Esquimalt will be started Saturday, July 18, it has been announced by the Esquimalt Parent-Teacher Association, which is arranging this year's program.

Playgrounds will be operated at Esquimalt High School and Bullen Park.

Supervisor of the playgrounds will be Gerald Marriner. Assistants will be Pat Carstens and Mrs. J. G. McKay.

Your PIANO PAYS PLENTY
And as proof, call us at G 7148, and have our appraiser call. We'll pay you SPOT CASH for your piano.
Fletchers
1130 DOUGLAS ST.

Returns Prepared, Claims Investigated
INCOME TAX
A Complete Income Tax Service
J. M. LEMARQUAND
General Accountant
For Appointment Phone E 8743
501-503 Bank of Toronto Building

TURN YOUR OLD GOLD INTO CASH
K. A. McLeod Co. Ltd.
(THE OLD GOLD SHOP)
Now Located at 1111 Douglas

WILSON FROZEN FOODS
STRAWBERRIES
PEACHES and 14 other varieties.
Garden Fresh!

REMEMBER
MORE HOMES are heated by the
FAMOUS
OIL-O-MATIC
than by any other make of automatic heating equipment.
Full particulars. E 7713
W. R. Menzies & Co.
323 CORMORANT ST.
Plumbing — Heating — Oil Burners
Sales — Service — Installations

TIMES Classified Advertising

B 3131 — 8 a.m. to 5.30 p.m. After 5.30 p.m., except Saturday, B 3132

Victoria Daily Times

TIMES TELEPHONES

Private Exchange Connecting All Departments

Beacon 3131

Night Service. After 5.30 p.m. and Before 8.30 a.m. (and after 5 p.m.) Saturdays:

Circulation Department	Beacon 3196
Advertising Department	Beacon 3182
Reporter (Social Editor)	Beacon 3133
Reporter (Sports Editor)	Beacon 3134

TIMES CLASSIFIED ADS — Beacon 3131

Classified ads. received by 12 noon will appear the same day. Office hours: 8 a.m. to 5.30 p.m. except Sunday.

2c per word per day. 3c per word for three consecutive days. 3c per word for six consecutive days.

Minimum advertisement, 12 words.

Business or Professional Cards—$1.25 per line per month. Minimum of two lines.

CLASSIFIED ADVERTISING RATES

Births, $1.00 per insertion.

Marriages, In Memoriam, Notices, Cards of Thanks, not exceeding 10 lines, $1.50 per insertion. Each additional line, 13c daily.

Deaths, Funeral Notices, not exceeding 15 lines, $1.50 first insertion, and $1.00 subsequent insertions. Each additional line 13c daily.

In computing the number of words in an advertisement, figures in groups of five or less and each abbreviation count as a word.

Advertisers who so desire may have replies addressed to a box at the Times Office and forwarded to a private address. A charge of 10c is made for this service.

The Times will not be responsible for more than one incorrect insertion of any advertisement ordered for more than one issue. Any claims for rebate on account of errors or omissions must be made within 30 days from the date of the same, otherwise the claim will not be allowed.

ANNOUNCEMENTS (1 — 10)
Announcements 1
Florists 2
Funeral Directors 3
Monuments 4
Coming Events 5
Lost and Found 6
Personal 7
Personal Miscellaneous 8
Travel 9
Beauty Shoppes 10

Business Cards 11
Professional Cards 12

EDUCATION (13 — 17)
Educationists 13
Dancing 14
Dressmakers 15
Information Wanted 16
Music 17

EMPLOYMENT (18 — 23)
Salesmen and Agents Wanted 18
Help Wanted—Male 19
Help Wanted—Female 20
Situations Wanted—Male 21
Situations Wanted—Female 22
Teachers Wanted 23

HOME BUILDING (24)
Building Supplies, Contractors, Decorators, Floor Surfacing, Heating and Plumbing, Piping.

MERCHANDISE (25 — 37)
For Sale—Miscellaneous 25
Bicycles 26
Musical Instruments 27
Radios 28
Market Specials 29
To Rent—Miscellaneous 30
Typewriters to Rent 31
Wanted—Miscellaneous 32
Dogs and Cats 33
Canaries, Caged Birds 34
Fur-Bearing Animals 35
Office Supplies 36
Boats and Engines 37

FARMERS MARKET (38 — 43)
Poultry Supplies 38
Baby Chicks 39
Livestock 40
Machinery 41
Grain, Hay and Feed 42
Seed 43

LET'S TRADE (44)
AUTOMOTIVE (48 — 52)
Motor Trucks, Tractors 48
Auto Service Directory 49
Garages 50
Automobiles 51
Auto Accessories 52

RENTALS (53 — 71)
Farms to Rent 53
Farms Wanted 54
Hotels 55
Rooms Wanted 56
Rooms—Housekeeping 57
Rooms—Board 58
Rooms—Furnished 59
Rooms—Unfurnished 60
Suites Wanted 61
Suites—Furnished 62
Suites—Unfurnished 63
Houses Wanted 64
Houses—Furnished 65
Houses—Unfurnished 66
Offices for Rent 67
Offices Wanted 67a
Stores for Rent 68
Storage Space 69
Warehouse Space 70
Resorts 71

FINANCIAL (72)
Money to Loan 72

REAL ESTATE (73 — 84)
Vacant Lots 73
Acreage 74
Farms Wanted 75
Farms for Sale 76
Listings Wanted 77
Business Opportunities 78
Listings Cancelled 79
Property for Exchange 80
Property for Sale 81
Property Wanted 82
Houses Wanted 83
Houses for Sale 84

Announcements

BIRTHS

PALFREY—To Mr. and Mrs. Earl Palfrey, at Royal Jubilee Hospital, July 3, a daughter.

POTTS—To Mr. and Mrs. R. T. Potts, 2316 Blanshard Street, at Royal Jubilee Hospital, July 3, 1949, a daughter.

MARRIAGES

HENN-MITCHELL—The marriage is announced of Jean, daughter of Mrs. A. N. Mitchell, 1920 Vista Heights, and the late Mr. Mitchell, to Flying Officer Howard Harold Henn, R.C.A.F., elder son of Mr. and Mrs. S. V. Henn, 434 Richmond Avenue. The ceremony took place on the afternoon of Saturday, July 2, 1949, in St. Columba's Church, Burnside Road, Rev. N. J. Godkin officiating.

HOLMAN-ROLLINS—The marriage is announced of Goldie May, daughter of Mr. James Rollins and the late Mrs. Rollins, Huronville, Sask., to Frederick John Holman, son of Mr. and Mrs. O. W. Holman, 3214 Shelbourne Street. The ceremony took place on Friday, July 1, 1949, at 2.30 p.m. in St. John's Church, Rev. George Biddle officiating.

VAN DRUTEN-OPHEIM — On Thursday, June 30, 1949, at 8.30 p.m. in Fairfield United Church, Rev. Wm. Allen officiated at the marriage of Mayme Aletta Opheim, 843 Fort Street, daughter of Mrs. Mattie Opheim and the late Mr. Ingvald Opheim of Camrose, Alta., to Raymond Cornelius Van Druten, son of Mrs. Alida Van Druten and the late Mr. W. H. Van Druten, 550 Culduthel Road.

DAVEY-KAYLL—Mr. and Mrs. H. W. Kayll, 909 Transit Road, announce the marriage of their daughter, Mary Kathleen (Mollie) to Arthur James Davey, son of Mr. and Mrs. J. Davey, 650 Oliver Street. The ceremony took place on Saturday, July 2, 1949, at 8 o'clock in St. Mary's Church, Oak Bay, Archdeacon A. E. de L. Nuttall officiating.

ANNOUNCEMENTS
(Continued)

DEATHS

BERGERON—On July 5, 1949, at the family residence, 619 Queens Avenue, Joseph Alfred Bergeron, in his 62nd year; born in Quebec and a former resident of Bonnyville, Alta., and Holyoake, Alta., where he was proprietor of a general store and postmaster. He leaves to mourn, his wife, Florence, and one daughter, Marie Sherron Linde, at home, and one step-sister in Athabasca. The late Mr. Bergeron served and was wounded with the 31st Battalion during the First World War; he was also a member of the Army, Navy and Air Force Veterans, Unit No. 12, also F.O.E. Aerie No. 12. Prayers will be offered on Friday evening, July 8, 1949, at 8.30 in McCall Bros. Floral Funeral Chapel. Mass will be celebrated on Saturday morning, July 9, 1949, at 9 in St. Andrew's Cathedral. Interment in Royal Oak Burial Park.

FEODOROFF—At Victoria, B.C., on July 4, 1949, Mrs. Yvonne Renee Feodoroff, in her 41st year, beloved wife of George Feodoroff of Kelowna, B.C. She was born in France and a resident of Kelowna for many years before coming to Victoria one month ago. Besides her husband, she leaves to mourn her passing, one son, Bertha, also of Kelowna. Announcement of funeral services will be made later by the Thomson Funeral Home.

FRANCIS—At St. Joseph's Hospital, on June 30, 1949, William John Francis, in his 62nd year, of the cabinetmaking Restorer; born in Waterford, Ireland. Funeral from Hayward's B.C. Funeral Chapel on Thursday at 3.45 p.m. Interment in Royal Oak Burial Park.

HERBERT—Passed away suddenly on July 4, 1949, Victoria Louisa Herbert of 1164 Pembroke Street; born at Sidney, B.C., age 51 years. She leaves to mourn her loss her husband, Roy Dennis Herbert; one daughter, Marlene Louise Herbert, aged nine years; her mother, Mrs. J. Claxton of Victoria; three sisters, Mrs. W. Day of Oakland, Calif., Mrs. Maxine Acton of Sidney, B.C., and Mrs. Norman Alexander of Victoria; also two brothers, Gerald Claxton of Victoria and Moulin Claxton of Sidney, B.C., and several nieces and nephews. Funeral services will be held in the Memorial Chapel of Chimes of the Sands Mortuary, Ltd., on Wednesday, July 6, 1949, at 3 p.m. Rev. George A. Reynolds will officiate, followed by cremation in Royal Oak Crematorium.

HO—Passed away at Royal Jubilee Hospital, on July 4, 1949, Mr. Hong Ho, aged 56 years; born in Kwangtung Province, China, and a resident of Victoria for the past 40 years; late residence, 723 Fisgard Street. Survived by his cousin, Mr. Woo Ho, of 726 Fisgard Street. Funeral services will be held in the Memorial Chapel of Chimes of the Sands Mortuary, Ltd., on Wednesday, July 6, 1949, at 1.30 p.m. Rev. T. C. Chow will officiate. Interment in the Chinese Cemetery.

NEWCOMBE—On June 30, 1949, at the Royal Jubilee Hospital, Linda Louise, infant daughter of Mr. and Mrs. Charles E. Newcombe of 2326 Shakespeare Street. Funeral from Hayward's B.C. Funeral Chapel on Wednesday at 1.30 p.m. Rev. Mr. J. Waters officiating. Interment in Royal Oak Burial Park. (Blenheim, Ont., papers, please copy).

NORRIS—Suddenly on July 1, at Seattle, Wash., Isaiah M. Norris, of Richmond Beach, Wash. The late Mr. Norris was a resident of Seattle for many years, being connected with the Southern Pacific Railway. Survived by his widow, Martha of Richmond Beach, Wash., also nieces and nephews. Funeral service will be held in the chapel of the Thomson Funeral Home on Wednesday, July 6, at 1.30 p.m. Rev. Gordon Dickey of Seattle will officiate. Interment will be in the family plot at the Royal Oak Burial Park.

SORENSON—Passed away at St. Joseph's Hospital on July 3, 1949, infant son of Mr. and Mrs. William S. Sorenson, 1958 Brighton Avenue. Survived by, besides his loving parents, his grandmothers, Mrs. M. Bridge, 1266 Oscar Street, and Mrs. A. A. Sorenson, 1631 Hollywood Crescent. Private funeral services will be held in the Memorial Chapel of Chimes of the Sands Mortuary, Ltd., on Tuesday, July 5, 1949, Rev. E. Munn officiating. Interment in the Royal Oak Burial Park.

WRIGHT—At the Royal Jubilee Hospital, on July 3, 1949, John Jackson Wright, aged 56 years. At 646 Gorge Road East. He was born in Virden, Man., and a resident there for many years before coming to Victoria four years ago. Survived by his widow, at home; two daughters, Mrs. Vivian Rowat and Mrs. Peggy Collins, both of Vancouver; his father, Charles Wright of Virden, Man.; two brothers, Edward of Scarth, Man., and Orlie of Calgary, Alta.; two sisters, Mrs. E. McEwan of Virden, Man., and Mrs. A. Stewart of Winnipeg; also three grandchildren. Funeral services will be held in the chapel of the Thomson Funeral Home on Thursday, July 7, at 2 p.m. Rev. O. L. Jull will officiate. Interment in the Ross Bay Cemetery. (Virden, Man., papers, please copy).

CARD OF THANKS

Mrs. S. Stuart Hutchison and family wish to extend their heartfelt thanks for the messages of sympathy and beautiful floral offerings, received from their kind friends and neighbors during their recent bereavement. Special thanks are extended to the doctors, nurses and staff of the Veterans' Hospital, Mr. Williams of the D.V.A., the Women's Auxiliary and members and staff of Pro Patria Branch of the Canadian Legion, Army, Navy and Air Force Veterans' Association, and Court Vancouver, 5755, A.O.F., also McCall Bros., Funeral Directors.

2 FLORISTS

ALL FLORAL WORK ARTISTICALLY designed. We grow our flowers. Brown's Victoria Nurseries, 618 View. G6612 G3527. x

Creators of Distinctive Floral Designs. THE ISLAND FLORIST, 755A Yates Street. E0743. x

ANY FLORAL DESIGNS — LOWEST prices. N. B. Pollock, 1315 Douglas. G5315.

Funeral Designs, Weddings, Bouquets, Corsages. Fresh Cut Flowers Delivered. WOODWARDS, Florists, 619 Fort. G5614.

3 FUNERAL DIRECTORS

B.C. FUNERAL CO. (HAYWARD'S) LTD. Established 1867. Moderate Charges. Lady Attendant. 734 Broughton Street. Telephone E3614.

Quiet Dignity at Moderate Cost. CHAPLIN'S FUNERAL CHAPEL. Formerly Curry's — G5512. Opposite Christ Church Cathedral.

SANDS MORTUARY LTD. "THE MEMORIAL CHAPEL OF CHIMES". Distinctive Service at Reasonable Charges. QUADRA AT NORTH PARK STREETS. Office: E7511; Residence: G3530 (Day or Night).

McCALL BROS. "The Floral Funeral Chapel". David M. McCall, James M. McCall, Graham E. McCall, Torrey A. McCall and Associates. 1400 Vancouver Street. Phone G2012.

THOMSON FUNERAL HOME. Established 1911. (Formerly of Winnipeg). MODERATE SERVICES AT MODERATE COSTS. LADY ATTENDANT. 1625 QUADRA ST. AT BALMORAL RD. PHONE G2612.

4 MONUMENTS

Curbings, Markers, Tablets and Monuments. STEWART MONUMENTAL Wks. Ltd., 1401 May Street. G3452. Est. since 1896. x

5 COMING EVENTS

A BETTER OLD-TIME DANCE EVERY Wednesday, with Stewart's orchestra, at Britannia Ballroom. All welcome. x

ANNOUNCING A BIGGER AND BETTER old-time dance now at Lake Hill every Saturday, music by Stewart's. A friendly crowd and a perfect floor. x

ATTENTION! VICTORIA WHIST AND A.O. Bridge Club, 1417 Government Street, Westholme Hotel. Tuesdays, partner whist, 8.30 p.m.; 1st prize $10, 2nd $4, 3rd $2, lucky numbers. 25c admission. E8033. 1-3

BINGO, WEDNESDAY, JULY 6, AT 8 p.m., Esquimalt Legion Hall, 266 Admirals Road. Door prize. Everyone welcome. 2-4

HAVE MOVIETTE CANDID PHOTOS AT that dance or party. Phone E7187. E8910. x

AN OLD-TIME DANCE. Crystal Garden (lower). Saturday, 9-12. Homesteaders' orchestra. 50c. All welcome. Canadian quadrille instruction class, 8.30. x

ATTENTION! ORIGINAL LAKE HILL old-time dance. Scafe's orchestra, now at King's Road Hall every Saturday night. 9 o'clock. Admission 50c. Coffee. x

MEMORRAN'S SEASIDE DANCING PAVILION, Cordova Bay. Dancing every Saturday night 9-12. Stan Cross orchestra, tombola prizes. Make it a date to dance in the friendly atmosphere at McMorran's. tf

PASTIME WHIST—PARTNER WHIST, Tuesday at 8.30. Prizes, $16 and two lucky draws. Afternoon games at 2.30. Admission 25c. 608½ Cormorant. 1-3

TIME TO EAT

Take Some Home — As You Go By. BURNSIDE FISH AND CHIPS. Burnside at Wascana. x

JUBILEE COFFEE SHOP. Light Lunches — Fountain Service. 2904 RICHMOND STREET.

6 LOST and FOUND

LOST—BLACK AND WHITE SPRINGER spaniel, green collar around Royal Oak. Colquitz 236X. 3-4

LOST—DENTAL PLATE, DOWNTOWN, urgently needed. Apply Smith, B2183. Reward. 3-5

LOST—GIRL'S WRIST WATCH, SUNday, Shadacona Park, by swings; valued as keepsake. Reward. G6364. 3-5

LOST—IN TOWN, SATURDAY, GOLD locket and chain. Phone E9685. 3-5

LOST LIGHT TAN JACKET ON YATES Street from Cook to Broad Streets. Box 4847 Times. x

LOST—MONDAY AFTERNOON, VICINity Hudson's Bay, triple strand of pearls; sentimental value. Reward. Keating 68M. 3-5

LOST—SUNDAY AFTERNOON, IN BEACON Hill Park, Emerson whirlpool lighter. Please phone B3869. 2-4

WILL THE PERSON WHO FOUND THE lady's blown leather handbag, in the booth at the Savoy Cafe, on Sunday morning, please return personal contents to 2724 Scott Street or phone B3699. 2-4

7 PERSONAL

ALCOHOLICS ANONYMOUS. Beacon Hill Chapter. Confidential information and advice to alcoholics. Write P.O. Box 532.

A CLOTHESLINE POLE FOR THE little lady installed and cemented in. E 6322. x

ARTISTIC AND MODERN PICTURE framing. Many styles at Diggon's.

AMBASSADOR HOME SERVICE. CHESTERFIELDS - CHAIRS - RUGS. Cleaned in your own home. All work guaranteed. Ready for use the same day. Our Special Formula Cleans, Disinfects, Demoths. B 5532

BOOKS BOUGHT, SOLD AND SWAPPED. The Haunted Bookshop, 948 Fort. B 1427. 26-3

BRONCHIAL ASTHMATIC ATTACKS can be quickly relieved with "Davis Asthma Remedy No. 1926." Get a three weeks' supply $3.00, at Darling's Pharmacy and all druggists. x

EDDY-EDDY—The Value Hound. Dug a hole and has gone to ground. The Styles are neat, the values sweet. You'll find them under Douglas Street.

EXPERIENCED SEAMSTRESS — SPECializing children's clothes, smocking. Mrs. Stone, R.R. 3, Box 1988, Victoria. 26-11

RUBBER STAMPS AT ONCE AT DIGGON'S.

Try NORMA'S PASTRY SHOP, 1942 OAK BAY AVE. Home-made bread, buns, cakes, pies. No parking trouble. Quick service. Open 9-11.30 p.m. G2001. 26-19

MOTHERS! RENT A CARRIAGE OR stroller while shopping with baby. Robinson's, 1307 Broad Street. E6212. x

PICTURE FRAMING FIRST-CLASS JOB guaranteed. Large stock of mouldings. Williamson's, 640 Fort Street. x

SHOTBOLT'S COMPOUND BALSAM OF honey for coughs and colds. Shotbolt's Drug Store, 589 Johnson Street. x

TRUSSES CORRECTLY FITTED. WE stock popular types and sizes. Private fitting room. Cunningham Drug, PORT and Douglas. G8891.

YOU SIMPLY CANNOT BE "LOVELIER tonight" if your face is disfigured with unsightly moles and superfluous hair. Come and have these safely and permanently removed, and be a happy girl. Dorothy Hanman, 503 Scollard Bldg., Victoria, B.C. 26-15

VISITORS. For a gift or souvenir that is TYPICALLY VICTORIA, choose one that is actually hand-made by a Victorian Craftsman. Large variety of B.C. handicrafts to choose from at B.C. Craft House, 3½ blocks from Government Street, 839 Fort. G1569. 26-28

ZERO — ZERO — ZERO — WILL NOT shrink the finest woolens—the cold water soap, Fowler's, 734 Yates Street.

IF YOU'VE NO PHONE. You can still place a Times Classified Ad quickly and conveniently. Just drop a card to Victoria Daily Times Advertising Dept.

10 BEAUTY SHOPPES

ACT NOW FOR OUR TWO-FOR-ONE specials in permanents and cold wave. New Ray Beauty Shoppe, 833½ Fort. G3544.

HOLLYWOOD BEAUTY SALON, 617 Fort Street (above Nutshell). E0433. Prop. Peggy Henderson. x

NEW PERMANENTS, FINE HAIR A specialty. Bobette Beauty Salon, Room A, Campbell Bldg. G6852.

BARGAIN HOURS at THE LA FRANCE BEAUTY SALON. The first 10 persons to phone at 9 a.m., 1 p.m. and 6-7 p.m. (including Wednesdays) will receive an oil machine permanent cold wave for the price of your home kit. 715 View Street. G7442.

BEAUTY SHOPPES
(Continued)

PERMANENTS GIVEN IN YOUR HOME. Bill Atkinson. B1325. x

RECONDITION YOUR HAIR WITH Bonat, the new Lifeoil cream permanent wave—every curl steamed in a bath of oil. Avalon Beauty Salon, E8522. Upstairs, above Kresge's.

SUSSEX BEAUTY SALON, 708 BROUGHTON ST.—For Appointment Please Phone E3115. x

TYRRELL'S LTD.—PERMANENT WAVE specialists at T. Eaton Co., fourth floor. E4141. x

TRU ART BEAUTY SALON—PERMANENTS a specialty—lash curl given. Mary Olsen, 1036 Fort Street. E8234. tf

VOGUE BEAUTY SALON, 717 VIEW. Lorne Fantow, proprietress. B1112. x

FOR THE BRIDE

ACME PRESS LTD.—WEDDING INVITATIONS neatly and correctly printed. E3521. New address 812 Broughton, opp. Royal Theatre.

Business Cards

BULLDOZING

BULLDOZING, LAND CLEARING, ROAD grading, excavating, backfilling. The right machine for every job. John D. Kissinger Jr. Day E8425, night E3247. x

Bulldozing, general construction, basements, backfills. Reasonable rates. Free estimates. J. DON THOMPSON. Phone G3650.

CABINETS

KITCHEN CABINETS, STORE FIXtures made to your specifications. Variety Wood Products, 850 Montreal st. G1832. x

CARPET CLEANING

PHONE THE VICTORIA CARPET AND Furniture Cleaners. B2824. tf

RUG, CHESTERFIELD CLEANING—IN your home ready the same day. Camel Rug and Chesterfield Cleaners. E8916.

CARPENTERS

A.L. CARPENTRY AND ALTERATIONS. No job too small. G 9769. x

CATERERS

CALL THE HOUSE DOCTOR FOR ANY kind of repairs, small or large. We can fix it. E3713-E1959. x

EXPERT CATERING SERVICE—WEDdings teas banquets, etc. B1737. 26-7

CATERER — FOR WEDDINGS, BANquets, dances. G7429. Mrs. Norris. tf

WEDDING CAKES (3-D), DISTINCTIVE unique designs 6 yrs. in London. Prompt service. Guaranteed satisfaction. E1347. 26-11

CHIMNEY SWEEP

ACME CHIMNEY SERVICE — CREOsoted chimneys burnt out. W. H. Smith & Son, props. 33 years active member of Victoria Fire Dept. E8427. 26-6

ALERT CHIMNEY SERVICE—E 5633. Vacuum Equipped! Appointments at Once! W. F. Donaldson, Prop. x

ALEXANDER'S CHIMNEY SERVICE—Calls answered immediately. G5215. x

E 0875 BRINGS JACK LEONARD'S "Super Service" Chimney Sweep. x

CEMENT CONTRACTORS

FOR EXPERT CONCRETE WORK. SIDEWALKS, FOUNDATIONS, DRIVEWAYS. Phone PAUL ZALUSKI—B2414. Good Job Every Time.

COMMERCIAL ART

"PICTURES TELL EVERYTHING" ILLUSTRATIONS FOR NEWSPAPERS, SILK SCREEN POSTERS, TRANSPORTATION POSTERS, BOOKLETS, TOURIST FOLDERS, LETTERHEADS. COMMERCIAL ART DEPT. TIMES

CONTRACTORS

ALTERATIONS AND ALL KINDS OF repairs. S. E. Wensmiller. B1252.

BUILDING CONTRACTOR—SMALL OR big jobs, alterations, also concrete work. G1851. x

CROYDON CONTRACTORS. Driveways, Sidewalks, Fences, Steps, Alterations, House repairs, large or small. The Best for Less. Phone E3813. tf

ROCK BLASTING, CONCRETING, sewer and drain installation. A. J. Barr. G5152. x

ENGRAVERS

PHOTO ENGRAVING HALF-TONE AND line cuts. Times Engraving Department. Phone B3131. x

DRAUGHTSMEN

IT'S LATER THAN YOU THINK—BUILD now. Building plans, general draughting. Doris E. Nunn. E2359. 26-12

PROFESSIONALLY DRAWN PLANS. V. L. Burr, studio of house design, 2020 Douglas. B2244. x

DRAUGHTSMEN
(Continued)

C. N. GORE. HOME PLANNING SERVICE. Residential, Apartments, Store Buildings, Alterations. MECHANICAL and INDUSTRIAL DRAUGHTING. 314 CENTRAL BUILDING. G4982. x

ELECTRICAL WIRING—REPAIRS

COLE ELECTRIC SERVICE. Alterations, repairs, fluorescent lights, etc. G5249.

DON'T ENVY A BEAUTIFUL WOMAN. BE ONE. We Specialize in Making Housework Easy. KER ELECTRIC, 1119 FORT STREET. B 3425

FLOOR POLISHING

ALL TYPES OF FLOORS EXPERTLY cleaned, waxed and finished by machine. Homes our specialty. Gregg's, established 1920. G5023. tf

FLOOR SURFACING

CAPITAL FLOOR CO. FLOORS SANDED and refinished, asphalt floor tiles. Free estimates. G5605. E8975. tf

KNIGHT'S FLOOR SURFACING, SANDing and finishing. New or old floors. B1486. x

V.I. HARDWOOD FLOOR CO., 2100 Douglas Street. Free estimates. G7314.

Complete FLOOR SANDER Rental Service. SANDERS, EDGERS, POLISHERS. Low Rates by Hour or Day. Complete line of floor finishing materials: Pliers, Varnishes, Shellacs, Floor Lacquers, Brushes, etc. SHAWNIGAN LUMBER YARDS LTD., 2000 Government Street. G 2311. x

Floors Stay Beautiful When Sanded and Finished by Bruce Irvine. Tile, Hardwood and Fir Flooring. Call and See Our Display. B.C.R. and AGENCIES, 715 View Street. E6822. Night: G6604, E8468.

FURNITURE REPAIRS

First-class Furniture Repair Work. No Job Too Small. Estimates Given. All Work Guaranteed. ROBERT STEWART, 176 Memorial Crescent. B3963. x

FUR REPAIR

FURS—ALL TYPES OF FUR WORK. Fur coats remodeled, repaired, relined, cleaned, glazed, demothed. Moderate charges. Will call. Paul, 205 Beach Drive. Phone B3380. 26-154

GLASS

GLASS AND MIRRORS OF ALL KINDS. Messerschmidt & Sons, 935 Mason Street. B3141.

GUNSMITH

FRED E. BEHNSEN, 629 PANDORA. E7714.

LAWN MOWERS

FINE LAWNS ARE KEPT BEAUTIFUL with famous British-made Atco Power Mowers. More Atco mowers in use than all others combined. Eight models. Ask for demonstration on your own lawn. National Motors Ltd., 819 Yates. Phone G8177. x

PRICE'S KEY SHOP MOVED TO 847 Fort Street. See us for precision lawn mower sharpening. Prompt delivery. Phone G4221. x

MOVING AND STORAGE

ALERT SERVICE. MOVING, SHIPping, heavy hauling. 739 Broughton Street. Phones E4161, 4162. x

MERCHANTS — "THE MOVERS". G 4421. Local and Long Distance. 620 Pandora.

PAPERHANGING & PAINTING

A 1 BETTER CLASS INTERIOR AND EXterior decorating. Western Decorators. E3007. x

EXPERT PAINTING AND DECORATING. Jack Ritchie. E3035. 26-22

A JOB THAT IS GUARANTEED PAINTING and PAPERING by EXPERTS. J. GOLDIE and A. G. DAY. Phones: COLQUITZ 136M, B3631.

A RELIABLE PAINTING AND DECOrating service. Reasonable rates. G1494. tf

ATTENTION! WE GIVE OUR BEST TO all jobs of painting and decorating. For free estimate phone G4977. x

ALL TYPES PAINTING AND DECORATing, brush and spray. Paperhanging, texture work. Estimates free. Terms if desired. FRANK CLARKSON, 922 Pandora Avenue. G7828. tf

YES... IT DOES PAY TO ADVERTISE in the CLASSIFIED SECTON of the TIMES

Just Phone B3131

and tell a TIMES AD TAKER what's needed. Within a few hours your message is CARRIER DELIVERED to just the right person in one of the many homes it reaches DAILY. DON'T WAIT for whatever's needed, have it RIGHT AWAY by phoning

B 3131 OR **AFTER 5.30 B3132**

Open Daily (Except Sunday) 8 a.m. to 8 p.m. SATURDAYS: 8 a.m. to 5.30 p.m.

PAPERHANGING & PAINTING
(Continued)

CLEAN-UP ORDER NOW—FOR SPECIAL RATES. "THE BEST FOR LESS". ACME DECORATORS. T. BARKER. E7959. x

GEO. E. GOODWIN FORMERLY OF Regina. Painting and decorating contractor. B5491. Res. G9149. Satisfaction guaranteed. 2528 Estevan. Est. 1911.

CULLINGFORD E7070. PAINTING AND decorating, paperhanging, etc. tf

$10 TO $15—ROOF PAINTED. MAterial 95c gal. Archer, G 2328. 2-2

LENNAX BROS. PAPERHANGING, INterior decorating, exterior painting, spraying. Estimates free. Phone B3752. tf

PAINTING AND DECORATING. L. H. Logan. G4034. x

$10 AND UP—PAPERS THAT ROOM, includes paper. D. Smythe. B3837.

PLASTERING

PLASTERING — STUCCO REPAIRS — A specialty. First class work, reasonable. G 6732. 12-12

PLOWING

JACK'S ROTOTILLER SERVICE. GARdens rototilled or cultivated. B1252. tf

PLOWING
(Continued)

ACREAGE AND GARDENS PLOWED and disced, excavating and levelling, etc. Ford tractors. Jewkes. E7371. tf

A 1 ROTARY TILLING AND CULTIVATing—gardens, lawns, logans, potatoes, etc. Machines for every job. Frank Glass. G1295. x

PLOWING—GRADING AND EXCAVATing. Ford tractor. C. E. Carlson. B1347.

PLATING

RE-SILVERING, CHROME, NICKEL, copper, etc. Repairs. V.I. Plating, 1909 Blanshard. x

PRINTING

FINE PRINTING—SOCIAL, BUSINESS. Everything from a card to a catalogue at Diggon's.

PLUMBING AND HEATING

ALBERT V. DENT, G 3799, FOR BEST results at reasonable prices. Plumbing, heating, and repairs. Free estimates.

COLORED FIXTURES. VICTORIA Plumbing Co., 1899 Cook. G1353. x

Times Want Ads—Tell all, tell it clearly, tell it long enough. Phone B3131.

REFRIGERATOR REPAIRS

FRIGIDAIRE. SALES and SERVICE. FACTORY TRAINED SERVICE MEN. McLENNAN, McFEELY & PRIOR LIMITED. 1409 Government Street. Phone G1111. x

ROOFING

ALL WORK GUARANTEED. Asphalt roofing new or old roofs. Hexagons or square butts, reds, greens, black and blue. Ace Tex Barrett, Philip Carey. Approved applicators, workmen fully insured, also gutter work, brick siding and insulation. Easy monthly payments. Call us for a free estimate without obligation. STEWART & HUDSON, 405 Gorge Road. B2171. Nights, E5961. x

HOME ROOFING AND BUILDING PRODUCTS LIMITED. Specialists in Roofing and Insulation. READY TO SERVE YOU. Approved Applicators of Genuine DUROID Shingles. ROCKWOOL insulation installed by the Latest Blower Method. ESTIMATES GLADLY GIVEN. Terms Arranged. HOME ROOFING AND BUILDING PRODUCTS LIMITED, 2906 Government Street. G3421. x

STAMPS, COINS, CURIOS

FOR SALE—50-YEAR-OLD DOULTON ware Toby jug, unchipped as new. $50. Box 418 Times. x

WANTED—OLD CHINA, TEACUPS, plates, individual pieces or sets, complete or incomplete. Give prices asked and full particulars. Box 455 Times. x

SASH AND DOOR

BUILDERS SASH AND DOOR LTD. Formerly Canadian Western Woodworkers. Offer the contractor and home builder a complete service on Sash, Door Frames. Hundreds of stock sizes for immediate delivery. Special house orders at no extra charge. All work guaranteed and finished to your satisfaction. Our enlarged and fully modern factory can meet your needs in Kitchen Cabinets, Store Fixtures, Counters, etc. Specialists in hardwood veneers, glued to your specification, wholesale or retail. For sale: hardwood veneers. For sale: hardwood lumber, small pieces machined to your size; also casings, moldings and small pieces of plywood at reasonable prices. BUILDERS SASH AND DOOR LTD., Foot of Garbally Road, Adjoining B.C. Forest Products. G4913. G4912.

IF YOU ARE BUILDING THE NORTH SHORE SASH AND DOOR CO. LTD. (Victoria Branch) Offers You the LARGEST AVAILABLE STOCK ON THE ISLAND. (1949 Catalogue sent free on request). ADVISORY DEPARTMENT. To assist you with your Sash and Door problems, our representatives are prepared to call upon you by appointment anywhere, at any time, and to estimate your needs without obligation. By Mail: 515 YATES STREET, VICTORIA, B.C. By Phone: G1711.

DRYSDALE SASH AND DOOR CO. LTD. STOCK OF MODERN MILLWORK. 1720 COOK. PHONE G4411. Near the Ball Park.

TIMES Want Ads—Tell all, tell it clearly, tell it long enough. Phone B3131.

TAILORING

ALTERATIONS AND REPAIRS, LADIES' suit and coat materials sold by the yard. Jack Davis, 623 Yates Street.

HIGH GRADE CUSTOM TAILORS TO ladies and gentlemen. British woolens. Murrell's, 1317 Broad Street.

TREE SURGERY

A COMPLETE TREE SERVICE. SCIENTIFIC PRUNING AND SPRAYING. DANGEROUS TREE REMOVED, CUT UP. CHARLES A. COWIE, Formerly Cowie & Hicks. B1676. Evening, B2665. x

TREE FELLING

TREES FELLED, CUT UP, HOUR OR contract. 1078 Oliver. G4598. x

VACUUM REPAIRS

ALL ELECTRIC VACUUM CLEANERS repaired. Parts all makes. Brushes rebristled, wheels, switches, bags, belts, motors reconditioned. Call G3113. 807 Fort.

WASHING MACHINE SERVICE

BEATTY. SALES and SERVICE. FACTORY TRAINED SERVICE MEN. McLENNAN, McFEELY & PRIOR LIMITED. 1409 Government Street. Phone G1111. x

WOOD AND COAL

CULL LUMBER, ALL FIR, FOR FENCES, fuel, walks, barns, etc. One big load, $6. G1755. 26-15

SPECIAL SALE—For No. 1 Dryland Douglas Fir Wood. Thick bark slabs mixed with inside blocks. 2 CDS. for $12. Phone for Immediate Delivery. B3834 or B1973.

BEWARE OF PEDDLERS!! Every Island Fuel Co. truck has own name clearly printed on the sides. ISLAND FUEL SUPPLY. 26-24

A SPECIAL FOR SOOKE DRY WOOD. Dry inside fir blocks, mixed with bark slabs, 12-inch. If you want good wood, buy SOOKE DRY WOOD—the one and only wood on this island that doesn't go in water. All hand-picked, no rubbish. NOW ONLY $6.00 per cord, in 2-cord lots. For the best buy and quick delivery, phone E8525, DAY AND NIGHT. 18-15

Folks like KOLPAK. For the fire that they burn, Because it's quick and easy. That's why to it they turn. KOLPAK FUEL, 521 David St. B 1031. x

WOOD and COAL
(Continued)

A BARGAIN—100% FIR, MOSTLY DRY inside and slabs; 2 cds. $12. Bone-dry fir; 1 cd. $9. Delivery right away. Phone day E8842, night E3070. Safeway Fuel. 26-8

TIME FLIES — BE WINTER WISE — ORDER NOW SAWDUST. NO. 1 COARSE HEADRIG FIR SAWDUST. GUARANTEED BEST IN TOWN. We Use New Blower System—No Mess. Full Measure. HARKNETT FUEL. G3647. x

DRYLAND SAWDUST. Reduced Spring and Summer Prices on SAWDUST. PER UNIT, SACKED ..... $6.00. PER UNIT, BULK ..... $4.50. No. 1 Coarse Head Rig Fir SAWDUST. Money Back Guaranteed the Best in Town. Double Screened—Order Now—Immediate Delivery. Buy From Us Now and We'll Supply You All Winter. DRYLAND SAWDUST CO. Phone E5516. Night, G5620. 26-14

SUMMER SPECIAL. NO. 2 MILLWOOD—2 CORDS, $7.50. HARKNETT FUEL, 737 PANDORA. G2647. x

SPECIAL ONE WEEK. Clean dry wood ready to burn, for furnace, fireplace and kitchen range. 2½ cords $12.75. We deliver in Victoria, Colwood, Langford, Metchosin, Happy Valley, Sooke district and Jordon River. SOOKE LAKE FUEL CO. Phone: Days B 3222. Evenings, B 1086. x

SPECIAL — ONE WEEK — WOOD AT almost half price. All good 12-inch lengths, all easy to split and easy to handle. Very good for kitchen, kindling, heater or furnace. A lot of it dry enough for use right away. Dandy wood for summer use. Buy now for next winter. Don't let the weather fool you again. Buy now and play safe. BIG 2-CORD LOAD ONLY $7.00. Special delivery to Cordova Bay, Sidney, etc. For immediate delivery phone WHOLESALE FUEL. G2452. 26-15

SAWDUST. WE HAVE OUR GOOD SAWDUST NOW. J. E. PAINTER & SONS, 617 Cormorant Street. G3541. x

SPECIAL—QUICK DELIVERY. THE BEST of wood, never been in water, all hand picked, therefore no rubbish or sawdust. Two cords $12. Victoria Douglas Fuel, head office, 1826 Government Street. G6568. x

Professional Cards

ACCOUNTANTS

CAPITAL BOOKKEEPING SERVICE, 1123 VANCOUVER ST. Complete Accounting and Auditing for Small Businesses. Phone Office, B4331, Evenings, Mr.

HELP WANTED—MALE
(Continued)

WANTED—EXPERIENCED NEW CAR salesman. Apply 819 Johnson Street. 6-3

YOUNG MAN WANTED FOR CLEANER'S helper. Apply Safeway Cleaners, 3460 Quadra. 3-5

WANTED
AN EXPERIENCED PRESSER
APPLY
PAGE THE CLEANER
2929 DOUGLAS STREET
26-4

HELP WANTED—MALE-FEMALE

APPLICATIONS WILL BE RECEIVED by the undersigned for the position of Supervisor for the High School Dormitory operated at Dawson Creek, B.C. Special consideration will be given to applicants who are prepared to assume active charge of the kitchens. Duties to commence not later than Aug. 15, 1949, and will include full supervision and operation of dormitory. Modern living quarters provided. Married couples will be considered where husband is willing to service school buses or willing to assume school janitor duties. State qualifications, experience and salary desired in first letter. V. D. Phillips, Secretary-treasurer, School District 59 (Peace River South), Box 1349, Dawson Creek, B.C. 3-3

20 HELP WANTED—FEMALE

BOOKKEEPER - STENOGRAPHER, CAPable of taking full charge. Apply Box 454 Times. 2-3

COMPETENT STENOGRAPHER WANTed for established retail jewelry firm. Please send application to Box 463 Times. 3-5

EXPERIENCED WAITRESS FOR PARTtime work, 6 p.m. to 10 p.m. Apply Head Waiter, Empress Hotel. 3-5

FAST, EXPERIENCED GIRL FOR PASTry kitchen, 30-35 years old. Continental Pastries, 1026 Blanshard Street. G 4561, G 4550. 3-3

FIRST AND SECOND COOKS—ACCUStomed to discriminating cuisine, for resort on Vancouver Island. State experience and salary expected, references. Excellent accommodation. Box 462 Times. 2-3

GIRL FOR GENERAL OFFICE WORK—Write particulars. Box 464 Times. 3-5

HAIRDRESSERS WANTED—ONE FULL time, permanent position; also one full time, for summer season. York Beauty Salon. 6-4

HOUSEKEEPER—TAKE CHARGE HOME and four children. One in need of home more than high wages. No objection to small child. E2901. 6-8

IMMEDIATELY—COMPTOMETER OPERators, day or night shift. Apply T. Eaton Co., Personnel Office. 6-154

MANAGERESS WANTED FOR LADIES' ready-to-wear store in Victoria; excellent salary and bonus arrangement for ambitious and capable person. Must be thoroughly experienced in ready-to-wear and able to handle staff. All replies completely confidential. Box No. 465 Times. 3-5

WANTED
AN EXPERIENCED PRESSER
APPLY
PAGE THE CLEANER
2929 DOUGLAS STREET
26-7

21 SITUATIONS WANTED—MALE

AMIABLE ANDY MAN AVAILABLE—Adept, active and able. G5187 (Johnson) x

TWO BOYS SEEK EMPLOYMENT CUTting lawns, etc. E3898. 3-8

EXPERIENCED ACCOUNTANT will install or improve bookkeeping system. Complete or part-time service. Small business a specialty. E9073 Or Box 5863 Times tf

A Veteran With Truck Will Call and Clean Up Backyards, Basements and Boulevards. PHONE SCOTTIE G 1405 AFTER 6 26-24

23 TEACHERS WANTED

SCHOOL DISTRICT NO. 30 INVITES applications to fill the following vacancies at Ashcroft, Clinton and Lytton, B.C. Three teachers for junior high grades and four teachers for the elementary grades. Furnished teacherages available. One teacher for Walhachin School. Elementary schedule, $1,500 to $2,850. Secondary schedule, $2,000 to $3,800. Forward applications with latest inspector's reports to the Secretary-treasurer, Drawer 50, Ashcroft, B.C. 6-3

TEACHERS WANTED
By
SCHOOL DISTRICT NO. 70 (ALBERNI)

Applications are invited for the following positions:

ELEMENTARY—FRANKLIN RIVER, model logging camp with approximately 25 pupils.

GREAT CENTRAL—Approximately 11 miles from Alberni, 15 pupils, Grades 4, 5 and 6.

SPROAT LAKE—Approximately 5½ miles from Alberni, 14 pupils, Grades 1 to 4.

JUNIOR-SENIOR HIGH: Home economics, part time industrial arts (balance of subjects by arrangement), music, classroom subjects.

Reply, stating qualifications, references, experience and age, to Secretary-treasurer, Suite 2, 205 Third Avenue South, Port Alberni, B.C. x

Home Building

BUILDING SUPPLIES

FIRST-CLASS WORK
NEW Building, Repairs, Alterations, by Experienced Mechanics
City or Country Estimates Free
RING E9010, EVENINGS
6-7

1x8" fir shiplap, $35 per 1000 ft.; 2x4" S.4.S., $35 per 1000 ft.; 1x6" and wider boards, S.4.S. $25 per 1000 ft.; 2x2 and wider S.4.S., $25 per 1000 ft.; 1x8" and 1x10" shiplap, $25 per 1000 ft.; 4x4" 5x5" and 6x6" Cedar; 1x3" and 1x4" S.4.S. fir or cedar.

Buy our shiplap, rafters, joists, studs, 4x4" 6x6" and 6x8" Cut from best Procurable Douglas fir, all first growth and fine grain timber. Dressed on 2 edges, S.4.S. or rough. Any length or quantity.

B 2249 or Evenings E 4734
Open Saturday all day.
ATOM LUMBER COMPANY
310 Johnson St., West

FLOORING
Reduced to Clear
BROTHERSTON BROTHERS
COLQUITZ 182W
Manufacturers of
Wholesale Mouldings, Flooring, Kitchen Cabinets, etc. x

BUILDING SUPPLIES
(Continued)

PLASTER and STUCCO
First-class work. G7318 B2968. Call after 5 p.m. x

VALUE FOR YOUR BUILDING DOLLAR!

$110.00 is all you need for a SIDNEY ECONOMY GARAGE. This garage is 12x20 with 7' walls and a peak roof. 2x4 studs and rafters, 1x8 drop siding, cedar shingle roof. Also included, one sash, material for doors, hardware and nails. Easily erected as all frame lumber is cut to size and all rafters cut to correct pattern. Complete except for foundation and floor for $110.00 cash. Larger sizes at proportional prices.

Common Nails in stock, 13c per lb.

Screen Doors, sturdily constructed screen-doors, varnish finish, ready to hang, $7.50.

PV HARDBOARD, a full ⅛" thick, this sturdy, smooth finish board is ideal as a wall, where you want a smooth painted surface. Price per 4x8 sheet, $2.86.

See us for FREE ESTIMATES on Roofing, Sash and Doors, Framing Lumber, Insulation, Builders' Hardware and Paint.

Floor Sanders and Polishers for Rent and For Sale.

SIDNEY LUMBER LTD.
Paint and Builders' Supply Headquarters
2333 Government Street Phone B5187

FOR SMALL JAGS OF LUMBER OR BUILDERS' SUPPLIES FOR YOUR PERSONAL USE, IT'S EASY AND QUICK TO DRIVE IN AT STEWART & HUDSON—HOME BUILDERS' HEADQUARTERS

2x4 Dressed Cedar—Good for all building purposes, outlasts fir, holds nails well and easy to handle. Regular No. 3 grade, $45.00 M. A special buy allows us to offer at $35.00 M. 1x6 Boards, No. 4 grade, ideal for all sheathing purposes, per 1,000 feet, $29.00.

1x2 Com. S4S, useful for hundreds of jobs, per 100 lineal feet, $1.00.

1x5 and 1x6 Common Flooring, all kiln dried and excellent grades of common. Would make an economical floor under linoleum in kitchens, bathrooms, summer cottages, etc. Low in cost, too. No. 2, only $5.70 per 100 feet. No. 3 Com., $4.50 per 100 feet. Be sure and see this Common Cedar Siding 1x6, ideal for woodshed, garage or other outbuildings, or around basement exterior—a good buy.

No. 2 Grade, per 100 feet ... $5.70
No. 3 Grade, per 100 feet ... $4.50
No. 4 Grade, per 100 feet ... $2.90.

Also Flooring, Shelving, Moldings, Gutter, Hardwood Flooring, etc.

LATH—LATH
Fir and Cedar—Fresh cut, per 1,000 pieces, $12.00.

SASH and DOORS
Many 100's of stock items for immediate pick-up, other sizes made to order for early delivery.

GLASS
Drop in and see our New Glass Department—any size glass cut quickly, accurately while you wait. Prices are low, too. Visit our Tool Department for all your needs in tools to suit your purse.

INSULATION
Insulate for comfort and economy, keep your house cool and easy to live in. Gyproc Wool Insulation, 2" thick paper backed carton to cover 60 square feet, only $4.32.

Zonolite Loose Fill Insulation, just pours into place. Large bag to cover 26 square feet, 2" thick, only $1.35.

RED CHIMNEY BRICK
A new shipment to hand at $55.00 per M pieces. Circular Fireplaces, a scientifically designed form around which a fireplace is built. Get new heating comfort and enjoyment at little extra cost. Cuts down on furnace operation for spring and fall months. Also prevents smoking and poor draft, formwork cuts down the cost of building the fireplace. Prices start from $65.00.

BUILDERS' SUPPLIES
Roofings, Wallboards, Waterproofings, Roofing Gum, Roll Roofings, Vitrified Tile, Cement, Lime, Gyproc, etc.

STEWART & HUDSON LTD.
405 Gorge Road B2171, B2612

Merchandise

25 FOR SALE—MISCELLANEOUS

A BETTER COLLECTION OF TOOLS, ETC. AT JACK'S, 1421 BROAD
A 2-Burner Electric Hotplate, super, $7.50
A Dowall Cutter, ¼" Wood Bit ... $2.50
A Pair of China Kitchen Clocks ... $3.50
A D-C Elec. Fan and Motor, large, $7.50

DUCK MANURE
Apply now. Finely pulverized, use as is or liquify
$1.00 PER SACK
DUCK FARM Phone Sidney 189 x

GRAND PIANO, 7 FEET LONG, USED, but well taken care of, fine tone, good action, for sale at Prof. Hoffman's Studio; also some chairs, bookcase, shelves, reed organ, small writing desk and a great assortment of music, vocal and instrumental, to be sold at half price. 1617 Fort Street, Room 8. 3-4

CROCKERY, GLASS AND KITCHENware windows, doors, miscellaneous articles. 430 West Gorge Road. Phone G7295. 6-154

FOR SALE CLAY FILLING ANY quantity. E4914 x

LADY'S TWEED SUIT, SIZE 16; ONE navy blue, size 18; folding baby buggy, $7.50. De Luxe Variety Shop, 814 Humboldt Street. E9833. 26-27

MAYTAG WASHING MACHINE—GOOD condition. Reasonable. 1213 Walnut Street, evenings. 3-5

NAVAJO RUG, 8½x5 FEET, GOOD condition, just the thing for a boy's room, $40. G6452. 3-2

PACK SACKS, PACK BOARDS, RUCK sacks, etc. F. Jeune & Bro. Ltd., 570 Johnson Street. G4632.

WRINGER ROLLS OF ALL MAKES, elect. washers. Taylor & Co., 816 Fort.

39-PIECE COREX DINING WARE SET
At Less Than Cost—ONLY $4.44
While They Last
Made by the Manufacturers of Pyrex
B.C. HARDWARE 724 FORT ST.

OWNER MOVING
OFFERS REAL BARGAINS
GURNEY TABLE-TOP AUTOMATIC GAS RANGE, with broiler; regular $159.50, now ONLY $65.00
MONEL METAL TANK AUTOMATIC GAS WATER HEATER; excellent condition $65.00
SINGER TREADLE SEWING MACHINE $55.00
METAL CRIB $5.00
PHONE B5453 x

ZARRY—1615 GOVERNMENT—G8753
Dalton adding, listing and calculating machine, on stand; Clinton 1½ h.p. inboard air-cooled; two stationary 2 h.p. water-cooled engines, one 6 h.p. marine, complete with propeller and transmission; one pair of airplane wheels with tires and bearings, suitable for house trailer.

FURNITURE

SPECIALS IN USED FURNITURE
Modern natural finish kitchen buffet 32.50
Jacobean oak fernstand 9.50
Odd pull-up chairs from 7.50 to 13.50
3-piece green velour chesterfield suite 99.50
Two walnut flat-top desks 32.50 and 47.50
HOLLAND BROS. & CO.
824 Fort St. E 0913

FURNITURE
(Continued)

Chest of Drawers	$7.50
Upholstered Chair	$22.50
Odd Vanity	$25.00
Oak King Dinette	369.50
Old Walnut Hall Stand	$12.50

SEED'S FURNITURE
1111 Fort Street Phone E0622

BEAUTIFUL FLOOR COVERINGS
A Wonderful Selection of Patterns and Gay Colors

CONGOLEUM RUGS

6.0x9.0	$ 5.70
7.6x9.0	7.25
9.0x9.0	8.75
9.0x10.6	10.25
9.0x12.0	11.50
9.0x13.6	13.00
9.0x15.0	14.50

REXOLEUM RUGS

6.0x9.0	$ 4.75
7.6x9.0	5.75
9.0x9.0	7.50
9.0x10.6	8.50
9.0x12.0	9.75
9.0x13.6	10.75
9.0x15.0	12.00

And Your Choice in FELT-BACK and INLAID LINOLEUMS
STANDARD FURNITURE COMPANY
RIGHT THROUGH — YATES TO VIEW

Walnut finish dresser with mirror ... 17.50
Mahogany dresser, large mirror ... 29.50
New mantel radio ... 17.50
Double bed, complete with spring-filled mattress ... 22.50
Single bed, complete with felt mattress ... 16.50

SEED'S FURNITURE
1111 Fort Street Phone E 0622 x

SEE OUR DISPLAY OF
ELECTRICAL APPLIANCES

Handi-Chef Cooker	$29.95
Silex Electric Steam Iron	$23.50
Waffle and Sandwich Grill	$18.45
G-E Electric Kettle	$12.50
Silex Coffee Maker with Electric Stove	$18.95
Toaster, with cord	$6.25
Single Hot Plate	$3.95

And Many Other Items
HOME FURNITURE CO.
825 FORT STREET PHONE B 5138 x

SEE OUR WINDOW DISPLAY OF CHROME KITCHEN FURNITURE
Tables, Buffets, Chairs—gaily upholstered in leatherette, red, yellow, blue, green, etc. The buffet has sliding glass doors and arborite top. CHAIRS, $10.95; TABLES, $49.50; BUFFET, $49.50.
VOGUE FURNITURE HOUSE
860 Yates Street Phone G 3111

M^c & M^c
HOME CANNING SUPPLIES
ORDER YOUR CANS NOW

Burpee Simplex Can Sealer for 2 and 2½-pound can. Easily seals 2 cans a minute	$21.95
Ivesway Can Sealer. Will take 4 sizes of cans	$22.95
AR25 Burpee Pressure Cooker. Holds 10 quart or 17 pint cans. Price	$32.95
No. 7 National Pressure Cooker. Holds 13 20-oz. cans or 8 28-oz. cans	$30.75

CANNING HEADQUARTERS
McLENNAN, McFEELY & PRIOR LIMITED
1400 BLOCK, GOVERNMENT STREET
PHONE G1111 x

SPECIALS IN USED FURNITURE
6-piece walnut bedroom suite including spring and S.F. mattress 99.50
Reclining easy chair, stool to match 37.50
9x12 Axminster carpet, first class condition 65.00
Green studio couch with loose cushions 37.50
8-piece walnut dining-room suite 65.00
HOLLAND BROS. & CO.
824 Fort St. E 0913

A1 LEADBETTER'S BETTER CLASS USED FURNITURE STORE, 709 Johnson St. (one store off Douglas Street). Everyday is bargain day on all our good used merchandise. Quality first, service always. Free delivery. Phone G4424 x

ALMOST NEW 9-PIECE DINING-ROOM suite, $795, now $325. Mahogany hall cabinet, $22.50. Loyalist maple chest of drawers, $27.50. G3695. 2-4

AS NEW—COMPLETE FURNISHINGS of modern home. 430 West Gorge Road. Phone G7295. 6-154

CHESTERFIELDS RE-COVERED AND MODERNIZED
FREE ESTIMATES
HAGEL'S CHESTERFIELD HOUSE
526 JOHNSON STREET G3042 x

BEFORE DISPOSING OF YOUR GOODS, it will pay you to call W. D. Palmer & Co. Ltd. Best prices obtained. G6611 26-8

FELT AND SPRING-FILLED MATtresses and box springs rebuilt like new. Atlas Mattress Shop, 2714 Quadra at Hillside. G4925 x

NEW AND USED RUGS, BOUGHT AND sold. Carpets expertly cleaned and repaired. 'Carpetorium' 1119 Vancouver Street. E2861

ONLY FEW DAYS LEFT—MUST SELL: Chesterfield, bedroom and dinette suites, British-India carpet, combination mantel radio, Electrolux, washing machine, kitchen utensils, crockery and glassware, miscellaneous articles. 430 West Gorge Road. G7295. 6-7

Several Marble-top Commodes in Walnut. Camphor Wood Linen Chest.
B. M. Zarry, 1415 Government St. B3513

STOVES AND FURNACES

ALL TYPES OIL BURNERS SOLD, serviced and installed, new and used. Oil ranges disconnected and hooked up. Copper coils. Hot-water tanks and accessories. Eagle Oil Burners. B-3923. Temp. 1015 Dunsmuir Road. x

ATTENTION ALL KRESKY OIL burner owners. For burner service or new installations, phone Scott & Peden Ltd. G7181. Free estimates given. tf

BOILERS CONNECTED. ALL TYPES stoves repaired. Day or night service. Furnaces overhauled, repaired. Phone G6401. Youson after 6 p.m.

FURNACES REPAIRED AND INSTALLED. All work guaranteed. Shaw Sheet Metal, 1317 Wharf Street. B2342 x

FURNACES INSTALLED. WORK GUARanteed. Terms, free estimates. Green's Appliances. E0851 x

FURNACE SAWDUST BURNER, GOOD condition. G 4943. 1427 Myrtle St. 3-3

SOUTHALL STOVE CO.
Sawdust Burners, Stoves, Furnace Repairs, Boilers, Coal Stokers, Oil Burners
646 CORMORANT ST. Victoria, B.C.

STOVES and FURNACES
(Continued)

WE HAVE RECEIVED A SHIPMENT OF
COAL-O-MATIC UNITS
The Answer to True Heating Economy
You may now purchase your unit from the
ACTIVE FUEL CO.
Island Distributors for Coal-O-Matic
769 Fort St., Victoria, B.C. E 5343 26-15

STOVES CONNECTED AND REPAIRED and furnaces. G. Reid. B1842 or E3511. 26-154

SMALL BEACH ENAMEL FRONT RANGE, with high shelf, waterfront, $67.50. Carter's Stove Store, 820 Fort. E 3571.

WANTED 300 RANGES, B.-G. HEATERS, prices paid. Peden Stove Store, 523 Johnson Street. E1451

WHITE ENAMEL OIL BURNER RANGE, complete with automatic pump, barrel of oil, etc.; only three months old; $200. E2316. x

26 BICYCLES, MOTORCYCLES

A CARRIER—A 3-SPEED—A BICYCLE. All Good Gifts From
HARRIS CYCLE 738 Fort Street x

Autocycle Specialist. Douglas Motorcycles. W. J. Gawne, 1120 Cook. G4032

BICYCLE REPAIRS AND SUPPLIES—Crowther Bros., 834 Yates (near Atlas).

BICYCLE REPAIRS ALL WORK GUARanteed. Bernard Ltd., 1410 Douglas. G5911.

BOY'S BICYCLE FOR SALE, 26-INCH wheels, new wheels, tires, brake, good condition, $32. Apply Cooper, Halibur-ton Road, Saanich. Phone Col. 307M. 3-4

GENT'S RAWLEIGH BICYCLE—THREEspeed, double-drum brakes. What offers? E8520. 3-5

GIRL'S BICYCLE, SUITABLE FOR child up to 10 years, $5. G8617 3-3

$160 CASH — ROYAL ENFIELD 3-wheel motorcycle delivery. English factory built van, 3 forward speeds, all good rubber and new battery. Complete with tail-light, 2 front headlights and bumper. 1949 license. Can be seen after 6 p.m. daily at 712 Transit Road, Victoria. tf

1946 ARIEL, 350 CC.—IN EXCELLENT condition, black saddle bags, insurance and other extras. Phone E4036. 2-4

A SAVING FOR YOU
1948 ROYAL ENFIELD LIGHTWEIGHT—Like new for $380
See it and indians, Harleys, Norton, Triumphs—All in perfect condition, at
R. SHANKS & SONS
821 FORT STREET
Your Friendly Motorcycle Dealer

ROYAL ENFIELD MOTORCYCLE, 350 C.C. Excellent condition. E2618

FOR PASSING EXAMS
A BICYCLE
Is the ideal reward for passing those exams. Complete selection of New and Rebuilt Machines to choose from.
Convenient Terms Arranged
ROBINSON'S
1397 BROAD Phone E6212

27 MUSICAL INSTRUMENTS

CAVE PIANO STORE WILL PURCHASE your used piano for cash. 745 View Street. G3512 x

ENNIS PIANO FOR SALE, $185. PHONE E2353. 1-3

SWEET-TONED COTTAGE PIANO (white) with bench, $100. Phone after 5 p.m., G5187, 1166 View Street. 6-155

28 RADIOS

FOR SALE—EMERSON PORTABLE RADIO, practically new, $25.00. Phone E0021, after 5. 3-5

TELEVISION HEADQUARTERS
For the finest in home entertainment, contact NEAL & TODD, specialists in the construction of Hi-fidelity amplifiers, tuners, recording equipment. Wire recorders rented. P.A. equipment for any type of work can be bought or rented. Televiaids sets now available for immediate delivery and installation in your home. Be up-to-date with NEAL-TODD Leaders in Television. Make NEAL-TODD your Television Headquarters.
CALL AT 738 FORT STREET, ROOM 3
OR CALL US AT
E 5022 x

RADIO REPAIRS

HAVE YOUR RADIO FIXED NOW BY competent, experienced technicians. Quick service. Standard prices. Fletcher Bros. G 7148. tf

KENT'S LTD., EXPERT RADIO SERvice by skilled technicians and the most modern testing equipment. Phone E 7104. 742 Fort Street. x

32 WANTED—MISCELLANEOUS

SEED'S—WE BUY USED FURNITURE. 1111 Fort Street. E0622

HIGHEST PRICES FOR YOUR OLD gold. Rose's Ltd., 1211 Douglas. x

SIDE GLANCES By Galbraith

"If dad was so tired why did he come to this hole where everybody works night and day to catch fish? I'm the one that's getting the rest!"

32 WANTED—MISCELLANEOUS
(Continued)

ALMOST ANYTHING
A lot of folks phone us every day to sell us their USED FURNITURE. We have gained a reputation for paying the highest possible prices and spot cash. However, many people do not know that we buy such things as small wares, china (not jewelry or clothing), pianos, washers, refrigerators, sewing machines, tools, stoves, etc. Please note that a call to our office will bring prompt service. We will call at your home and pay spot cash. Kindly phone WALLY GRAY at GRAY & DUCKWORTH (Fred Smith & Co.) G 4913. 851 Balmoral Road.

PIANO WANTED, GOOD TONE, reasonable price. Box 5600 Times. 3-3

WE BUY ESTATES OF JEWELRY AND antiques, large or small. K. A. McLeod Co. Ltd., the Old Gold Shop, 1111 Douglas Street. G 2724. x

USED RUGS WANTED. PHONE E 2861. Carpetorium Co., 1119 Vancouver St. x

WANTED — USED FURNITURE. Holland Bros. 824 Fort. E0913. tf

33 DOGS AND CATS

A BRAND NEW BOARDING KENNEL—Designed to give the utmost in comfort and sanitation with well-fenced exercise grounds. Labrador puppies for sale. Westmount Kennel Reg. Station Road, Langford. Phone Belmont 131. x

BEAUTIFUL ENGLISH BULLDOG PUPples, championship stock. 1031 Holmes Street. 6-153

BOXER PUPPIES FOR SALE. BELMONT 131Y. 6-7

DOGS AND CATS BOARDED IN sanitary, comfortable, individual quarters. Dogs bathed, trimmed, deflead. Oakcrest Farm Kennels. Phone Colquitz 182M for appointment. x

KERRY BLUE TERRIER PUPPIES FOR sale registered. G 4550. 6-153

MOUSERS—TEN WEEKS, FEMALE kitten. Free to good home. G2464. 3-3

WANTED—GOOD HOMES FOR THREE pretty part Persian kittens, seven weeks old. E 6181. 3-3

37 BOATS and ENGINES

A FINE NEW MIN-O PLYWOOD 9½-FT sailboat. Complete with sail, oars and centre-board. Full price $199. Phone Scott & Peden Ltd. G7181. tf

A JOHNSON 4 HORSE OUTBOARD—Like new. What offers? E5669. 6-8

CHAIN, ROPE, SHACKLES, PAINT, Ships' Hardware, Janitor Supplies, to be had at:
SHIP CHANDLERS (McQuade's) LTD., 1214 Wharf Street Phone E 1141

FOR SALE—24-FOOT PLEASURE BOAT, 5 h.p. Vivian engine; also one 12-ft. dinghy with 1 h.p. English engine; both for $750. Phone G6398 for particulars, after 6 p.m. 6-3

ORR MARINE DISTRIBUTORS LTD.—Island agents for Chrysler marine engines and parts. 130 Kingston Street. B2108. x

SPEEDBOAT—IN FIRST-CLASS SHAPE, 45 m.p.h. Complete with surfboard and water skis. Sell outright or trade for car. G 8926. x

12-FOOT CLINKER ROWBOAT—OARS and locks, 1-year-old. Phone B2905. 6-154

14-FOOT INTERNATIONAL SAILING dinghy, good condition. Phone E6662. 6-154

BOATS
OUR SPECIALTY
10 to 18-Ft. Inboard Power Boats—Terms Arranged
(Doug) VOGLER'S SEACRAFT
E0412 3041 Douglas Street x

REPAIRS and PARTS
For Outboards and Air-cooled Engines
Boat Brokers — Listings Invited
Johnson Outboard Motors
ANGUS MARINE — Sales and Service
1129 Wharf Street Phone G7431 x

SPRING OVERHAUL
CONSULT
FOSTER'S SHIPYARDS
FOR YOUR BOAT REPAIRS
419 BAY STREET PHONE E8408

GRAY
EVINRUDE
G.M. DIESEL
ORR & JAMES LTD.
1210 WHARF STREET G3121 x

6 H.P. WISCONSIN ENGINE WITH built-in reverse gear, brand new. Big saving on new price. E6586. 3-4

38 POULTRY SUPPLIES

SOLLY CHICKS
Order your 1949 chicks now from one of Canada's best-known poultry farms. Famous for 40 years. Solly Poultry Breeding Farm, Westholme. x

FARM IMPLEMENTS

WORLD FAMOUS FORD TRACTOR, only $1,385. Complete display of all farm implements at National Motors. Farm Equipment B.C. 835 View Street. G8172.

RADIO PROGRAM

KVI	570	KRO	680	KJR	950	KNX	1070
CJOR	600	KIRO	710	CKWX	980	CBR	1130
KGW	620	KGO	810	KOMO	1000	KSL	1160
KPI	640	CJVI	900	CFCN	1010	KOI	1300

Tonight

5.30 Jack Armstrong, Sky King—KJR
Supermac—CKWX
Western Five—CBR.
Club 15—KIRO
Sports Special—CJOR
Record Rendezvous—CJVI.
Folk Tunes—KOMO.
Passing Parade—KVI.
5.45: Anna and Eleanor—Roosevelt—KJR.
5.45: News—KVI, KIRO, CJVI.

6.00 Bar B Ranch—KVI.
Knox Manning—KIRO.
Lynn Murray—CJVI.
News—CKWX, KJR.
My Good Wife—KOMO.
Hits and Encores—CBR.
Music for Family—CJOR.
6.15: Neighborly News—CBR.
6.15: Beulah—KIRO.

6.30 Charlie Spivak—CJOR.
Bob White Show—CKWX.
The King's Men—CBR.
Alan Young Show—KOMO
Champion, the Wonder Horse—KVI.
Salon Concert—CJVI.
Fun House—KJR.
6.45: Curly Bradley Show—KVI

7.00 News; Band of the Night—CKWX.
Corn's a Crackin'—CJVI.
News—CBR
Gabriel Heatter—KVI.
Famous Jury Trials—CJOR.
Edwin C. Hill—KJR.
Martin and Lewis Show—KOMO.
Sports Plays—KIRO.
7.15: News—KVI.
7.15: Science Reporter—CBR.

7.30 Official Detective—KVI.
Leicester Square—CBR.
Peggy Lee—CKWX.
Buddy Clark, King's Men Show—KOMO.
Strike it Rich—KIRO.
Movie Scenes—CJVI.
Robbin's Nest—CJOR.
Treasury Guest Star—KJR.

8.00 Counter Spy—KJR
Alberta Ranch House—CBR.
News—CKWX, CJOR, CJVI.
Big Town—KOMO.
Hit the Jackpot—KIRO.
Gregory Hood—KVI.
8.15: Racing Highlights—CJOR.

8.30 Mystery Theatre—CBR.
Keep in Touch—CJVI, CJOR.
Orchestra—KIRO.
Life in Your Hands—KOMO.
Russ Morgan—CKWX.
Red Ryder—KVI.
Town Meeting of the Air—KJR

9.00 Lowell Thomas—KIRO.
Town Meeting—KJR.
Music by Eric Wild—CBR.
Frankie Carl—CKWX.
Let's Play Bridge—CJVI.
It's a Great Show—CJOR.
Bill Lawrence Supper Club—KOMO
Count of Monte Cristo—KVI.
9.15: Jack Smith—KIRO
9.15: News of the World—KOMO.

9.30 News—KJR.
Bing Sings—CJOR.
Mr. and Mrs. North—KIRO.
David Rose Show—CKWX.
Conductor's Choice—CBR.
Reflections—CJVI.
Shirley Booth, "Hogan's Daughter"—KOMO.
John Steele—KVI.
9.45: Erwin C. Canham—KJR.
9.45: Bay Show—CJOR.

10.00 News—CBR, CKWX, CJOR, KOMO, KIRO, KJR.
Six For One—CJVI.
Glen Hardy—KVI.
10.15: Points of View—CBR.
10.15: Fulton Lewis Jr.—KVI.
10.15: Concert Hour—KJR.
10.15: Mystery Theatre—KIRO.
10.15: Racing Highlights—CJOR

10.30 Drama—CBR.
Mystery Theatre—KIRO.
At Close of Day—CKWX.
Concert Hour—KJR.
Chuckwagon Jamboree—KVI.
Voice of the Army—KOMO.
Gilbert and Sullivan — CJVI, CJOR.
10.45: Longacres Bulletin—KIRO.

Tomorrow

7.30 Breakfast Music—KJR.
News and Weather—CBR.
"G-G", Man—CJOR.
Bob Nicholls—KOMO.
Bible Institute—KVI.
News—CJVI, KIRO.
7.45: Farm Forum—KJR.
7.45: A. Smith—CJVI.

8.00 Breakfast Music—KJR.
News—CJOR, CJVI.
News and Market—CKWX.
CBC News—CBR.
Frank Hemingway—KVI.
Fred Waring—KOMO.
Music—KIRO.
8.15: Breakfast Club—CBR.
8.15: Dance Orchestra—CJOR.
8.15: Music of the Waltz—CJVI.
8.15: Dennis Day—KIRO.
8.15: Breakfast Gang—KVI.

8.30 Billy Browne—CJOR.
Robert Q. Lewis—KIRO.
Breakfast Club—CBR.
Sunset Trio—KOMO.
Zeke Manners—KJR.
News, Bob's Inn—CKWX.
Music of the Waltz—CJVI.
Breakfast Gang—KVI.
8.45: Merry-Go-Round—CBR.
8.45: Sam Hayes—KOMO.

9.00 Musical Memo—KOMO.
News, Round Town—CKWX.
Billy Browne—CJOR.
Marty Rider—KIRO.
Cecil Brown—KVI.
News—CBR, CJVI.
Breakfast Club—KJR.
9.15: Aunt Lucy—CBR.
9.15: Your Marriage—KVI.
9.15: Dave Vaile—KIRO.
9.15: Housewives' Hit Parade—CJVI.
9.15: Katherine Wise—KOMO.

9.30 Ruth and Dick—KOMO.
Grand Slam—KIRO.
Laura—CBR.
Housewives' Hit Parade—CJVI.
Waltz Time—CKWX.
Top Tunes—CJOR.
Breakfast Club—KJR.
Ladies' Journal—KVI.
9.45: Songs of Our Times—CJVI.
9.45: Coffee Time—CBR.
9.45: Rosemary—KIRO.
9.45: Tom, Dick and Harry—KVI.

10.00 Wendy Warren—KIRO.
You and Music—KOMO.
News—KJR.
Six for One—CJVI.
Ellen Harris—CBR.
Pop Music—CJOR.
News, Bob White Show—CKWX.
Kate Smith—KVI.
10.15: Musically Yours—CBR.
10.15: Aunt Jenny—KIRO.
10.15: Ann Sterling—KJR.
10.15: An Old Fashioned Song—CJOR.

10.30 Helen Trent—KIRO.
Bob White Show—CKWX.
Lora Lawton—KOMO.
News—CJVI.
An Old-Fashioned Song—CJOR.
Listen to This—KJR.
Gabriel Heatter's Mail—KVI.
Musically Yours—CBR.
10.45: News—CJOR
10.45: Ida Blanco—CJVI.
10.45: Strollin Tom—CKWX.
10.45: Our Gal Sunday—KIRO.
10.45: Tell Your Neighbor—KVI
10.45: Brighter Day—KOMO.

11.00 Double or Nothing—KOMO.
Glenn Hardy—KVI.
News—CKWX.
Ted Malone—KJR.
Jumbo Jackpot—CJOR.
Big Sister—KIRO
Make Mine Music—CJVI.
11.15: Waltz Invitation—CBR.
11.15: Ma Perkins—KIRO.
11.15: Art Baker—KJR.
11.15: Gospel Singer—KVI.

11.30 Jack Berch Show—KOMO.
Young Dr. Malone—KIRO.
My True Story—KJR.
Pick the Hits—CKWX.
Famous Voices—CBR.
Lunch at Sardi's—KVI.
Make Mine Music—CJVI.
Man in the House—CJOR.
11.45: Medley Time—CKWX.
11.45: Guiding Light—KIRO.
11.45: Betty Crocker—KJR.
11.45: Art Van Damme—CJVI.

12.00 Road of Life—KOMO.
News—CKWX, KIRO, KVI.
Betty Crocker—KJR.
Piccadilly Parade—CJVI.
Town Crier—CJOR.
Musical Scrapbook—CBR.
12.15: News—CBR, KOMO.
12.15: Cecil Solly—KIRO.
12.15: Racing Highlights—CJOR.

12.30 Today's Children—KOMO.
Nora Drake—KIRO.
News and Ken Hughes—CKWX.
B.C. Farm Broadcast—CBR.
Baukhauge Talking—KJR.
Queen For A Day—KVI.
News—CJOR, CJVI
12.15: Light of the World—KOMO.
12.45: What Makes You Tick—KIRO.
12.45: Kiddies' Carnival—CJOR.

1.00 Life Can Be Beautiful—KOMO.
Ladies First—KVI
Summer Symphony—CBR.
News and Day Dreaming—CKWX.
News—KJR.
Famous Voices—CJOR.
Memory Time—CJVI.
Second Mrs. Burton—KIRO.
1.15: Club Diary—CJVI.
1.15—John Nesbitt—CKWX.
1.15: Garden Time—KJR.
1.15: Ma Perkins—KOMO.
1.15: Perry Mason—KIRO.

1.30 Pepper Young's Family—KOMO.
Music For You—KJR
Summer Symphony—CBR.
Will Reeder's Notebook—CKWX.
Take It Easy—CJOR.
Six for One—CJVI.
Housewives' League—KIRO.
Harmony Hoedown—KVI.
1.45: Right to Happiness—KOMO.

2.00 Backstage Wife—KOMO.
In a Lighter Mood—CBR.
Meet the Menjous—KJR.
U.N. Today—KVI.
Red, White and Blue—CKWX.
Housewives Inc.—KIRO.
Take It Easy—CJOR.
Novatime Trio—CJVI.
2.15: Strolling Tom—CJVI.
2.15: Stella Dallas—KOMO.
2.15: Cedric Foster—KVI.
2.15: They Tell Me—CBR.
2.15: Dorothy Dix—KJR.

2.30 Winner Take All—KIRO.
Lorenzo Jones—KOMO.
Music Lovers' Corner—CJVI.
News of the Day—CKWX.
Say It With Music—KVI.
Musical Program—CBR.
Ann Sterling—KJR.
Take It Easy—CJOR.
2.45: Rosemary—CKWX.
2.45: Young Widder Brown—KOMO
2.45: Comty; Country Women—CBR.

3.00 When A Girl Marries—KOMO.
Mr. Information—KIRO.
Club Calendar—CKWX.
Brave Voyage—CBR.
Surprise Package—KJR.
Against the Storm—KVI.
News—CJOR.
Music Lovers' Corner—CJVI.
3.15: What's New—CBR.
3.15: Songs For You—CJOR.
3.15: Portia—KOMO.
3.15: Meet the Missus—KIRO.

3.30 Just Plain Bill—KOMO.
Meet the Missus—KIRO.

AUTOMOBILES (Continued)

SPECIAL

1940 PACKARD 6-CYLINDER SEDAN. Radio and heater $1395

1941 INTERNATIONAL PANEL DELIVERY—Motor overhauled and truck painted $850

FRANK IVINGS GARAGE
BLANSHARD AT JOHNSON E9722

1949 VANGUARD SEDAN—New condition. Has license, heater, undershield and other extras $2100

TWO-TON COLUMBIA SEMI-TRAILER—Equipped with fifth wheel, electric brakes, Linko axle, low bed. Trailer will install on pickup $650

MASTERS MOTOR CO. LTD.
815 View Street Phone E3541

1937 FORD PANEL DELIVERY $350
1939 CHEV PANEL $125
1933 FRONTENAC SEDAN $295
1939 NASH COUPE $165

—Apply—

CARLIN MOTORS
844 FORT STREET x

AUTOMOBILE FINANCING
Automobile purchases financed on monthly payment plan.
Conditional sale agreements discounted. Reasonable Rates Prompt Service
ISLAND FINANCES LTD.
1112 Broad Street Phone G6821

VICTORIA SUPER SERVICE LTD.

1948 8 h.p. Morris Sedan. Low mileage, new car condition $1350
1948 ¼-Ton Morris Van, only 5000 miles for $1100
1938 7-Passenger Dodge Sedan $700
1400 BLANSHARD ST.
Phone G 4934 - E 1158 x

BEE LINE AUTO SALES LTD.
WE BUY—WE TRADE—WE SELL
½ Down, 30 Months to Pay

100 Good, Clean Cars WANTED IMMEDIATELY to Fill Our New Lot, Douglas Street at Bay Street

'38 AUSTIN CONVERTIBLE $450
'36 FORD COUPE, A1 ..... $635
'34 OLDS. 4-DOOR SEDAN $650
'38 HUDSON COUPE $850

2 LOTS TO SERVE YOU
GORGE ROAD at GOVERNMENT and DOUGLAS, by The Bay, Across the Street From Royal Auto Sales
PHONE E9331, Anytime

"PONTIAC"
U DRIVE
LOWEST RATES
1948 PONTIAC SEDANS
IN FIRST-CLASS CONDITION
DAVIS MOTORS LTD.
900 Fort Street Phone G6134
BUICK - PONTIAC - VAUXHALL
and G.M.C. TRUCKS x

ALL CASH FOR ANY GOOD CLEAN car. Popular makes. G2511. x

ALL CASH FOR 1947-49 CHEV, PONTIAC or Plymouth 3-passenger coupe or sedanette. G7414. x

ATTENTION—CASH PAID FOR GOOD used cars of any make. Davis Motors Ltd., 900 Fort Street. G 8154. x

AVAILABLE NOW IN PORT ANGELES—U-drive automobiles. Larry's Service, 1102 East First Street. Dial 7232. x

BATTERIES AND OLD LEAD BOUGHT for scrap at market prices. Jones Bros. Batteries. 1314 Quadra Street. x

BEST OFFER OVER $500 TAKES '36 Hudson sedan, in good shape. Must be sold immediately. Terms. 834 Courtney Street. G6369. x

CHEV SEDAN, 1937, GOOD AS NEW. Phone 17K, Ganges, Salt Spring Island. 3-4

SPEEDOMETER, WINDSHIELD WIPER repairs. Chet Dowman, 724 Johnson. E 1411. x

$800—'38 CHEV COUPE. GOOD CONDITION throughout. Offers accepted. Terms. 834 Courtney Street. G6369. tf

1929 MODEL A FORD SEDAN, $295. B3257. 3-5

1930 MODEL A SEDAN, WITH 16-IN. wheels, $350. G 5564. 3-3

1931 CHEV COACH—A1 CONDITION. Call after 5 p.m., 3423 Bethune. 3-5

1931 FORD MODEL A ROADSTER—Motor completely overhauled. 1 month ago. 16-in. wheels, new top. Reasonable offer. Suite 2, 2002 Richmond, after 5 p.m. 3-4

1936 CHEV COACH—VERY GOOD condition throughout. Only $675. Saunders & Hitchman Service Station, 2554 Cadboro Bay Road. 3-4

1936 FORD V-8 DE LUXE SEDAN—With heater, in very good condition; $625. G6997. 3-5

'36 FORD ¾-TON TRUCK—NEW RUBber, with '47 motor; complete $275. Crabb's Auto Sales, Gorge Road, near Government. B4216. x

1937 BUICK COUPE—RADIO AND heater. Deighton Service Station, 752 Caledonia Avenue. 6-154

1938 DODGE TRUCK—TWO-TON, flat deck. Will trade for coupe of same year. Prefer G.M. or Chrysler product or will sell outright. E9653. 6-156

1941 PONTIAC 5-PASSENGER COUPE. Excellent condition; 43,000 miles. $1,350. G5564. 5-4

NOTE
SEE ADDITIONAL USED CAR OFFERINGS UNDER AUTO DISPLAY.

Rentals

TOURIST ACCOMMODATION

ACCOMMODATION — TOURISTS. Lovely surroundings — overlooking Gorge. H.K. and sleeping rooms. Special weekly rates. E 7495. 2820 Heath Drive. 26-26

ATTRACTIVE TOURIST ACCOMMODation. L.H.K. rooms. Weekly rates. 1007 Linden, five blocks from city centre. Reservations arranged. G6325. 26-12

LARGE BRIGHT ROOM, GORGE DISTrict. Close to bus. G 8719. 3-3

LARGE L.H.K. ROOM, CENTRAL. Weekly rates. 1020 Johnson Street. B 5332. x

TOURIST ACCOMMODATION — NEAR Parliament Buildings and dock. E9639. 26-169

55 HOTELS

AT LORNE HOUSE—TOURIST ROOMS and complete suites. Adjoining Stadacona Park. G 8364. x

CRAIGMYLE — RESIDENTIAL AND tourist hotel; beautiful surroundings; close in. Mrs. Gannon, 1037 Craigdarroch. G3031. x

ONE, TWO AND THREE-ROOM SUITES for rent. Rex Hotel, corner of Johnson and Store Street. Under new management. tf

710 FORT—SINGLE AND DOUBLE rooms; daily and weekly rates. E 1027. x

58 ROOMS—HOUSEKEEPING

CLEAN, COMFORTABLE, LIGHT housekeeping room, everything supplied. E2185. 3-4

FURNISHED HOUSEKEEPING ROOM, $25 per month. E 6564. 3-3

GOOD LOCATION AND VIEW—FURnished light housekeeping. Near bus. G6261. 3-5

LARGE FRONT L.H.K. ROOM, FURnished; business girl only. G8358. 3-5

TWO ROOMS—FURNISHED, L.H., SUIT business couple. E0486, after 5.30. 6-7

59 ROOMS—FURNISHED

ACCOMMODATION FOR VISITORS, day or week. Reasonable rate. Fairfield. G1455. 26-25

NICE FURNISHED BEDROOM—VERY central; men only. 713 Vancouver Street. 3-5

ONE SLEEPING ROOM—NEAR JUBILEE Hospital. E3418. 3-5

OXFORD HOTEL—SLEEPING ROOM for rent. G6541. 12-157

VERY NICE BEDROOM—HOTPLATE. Garage available. South Fairfield. G7442. tf

61 SUITES WANTED

FREE SERVICE
TO LANDLADIES AND LANDLORDS
LIST YOUR ROOMS, SUITES AND HOUSES WITH US FOR QUICK ACTION
B 3544 — 9 TO 5 DAILY
RENTALS UNLIMITED
568 (A) YATES STREET tf

FOREST SERVICE OFFICER, WIFE and 1½-year child require for one year, small home or 3-4-room suite, furnished or unfurnished. Victoria or vicinity. Box 436 Times. 6-5

SUITES FURNISHED

NICE UNFURNISHED OR FURNISHED suite, close to town, middle-aged business people preferred. Also beautiful guest room. 1354 Pandora. Phone E2115. 3-4

2 EXCLUSIVE LARGE FRONT ROOMS, fireplace, sea view, porch, well furnished, good transportation, suit couple or tourists. Immediate possession. G 6732. 3-3

64 HOUSES WANTED

WOULD SOMEONE HAVE MERCY ON my mother-in-law, and rent us a home—anywhere within 5-mile circle. We have two little angels (?), 16 months and one month, respectively. A backyard would be just wonderful. Please won't someone call B35137. 3-5

Furniture and Piano Moving
Local and Long Distance
JEEVES BROS. TRANSFER & STORAGE
Baggage Packing, Crating and Shipping
PHONE E 6832

HOUSES—UNFURNISHED

GOING CONCERN—NINE ROOMS. INcome, $110, with three rooms for owner. Rent, $75. Close to town. Box 452 Times. 6-154

NURSING HOMES

CLOVELLY PRIVATE HOSPITAL, FULLY staffed, graduate nurses. Medical convalescents, chronics. 1196 Clovelly Terrace. E7814 x

GARAGE SPACE

WANTED TO RENT—GARAGE, VICINity Oak Bay Junction. Phone E6590 after 5 p.m. x

67 OFFICES FOR RENT

FOR RENT—MODERN BUSINESS offices in central location. 780 Fort Street. G3821. 6-3

3500 SQUARE FEET SPACE—SUITable for offices or sample rooms, etc., second-story corner location, city centre. Phone Siderfin. G4171. 12-157

68 STORES FOR RENT

FINE, CENTRALLY LOCATED DOWNtown store suitable for wholesale or retail business. Good lease. Apply 831 Fort Street. Phone E4731. x

72 MONEY TO LOAN

ADVICE AND INFORMATION ON mortgage loans given without obligation. Hawkes Foster Ltd. 1815 Douglas. B2101. x

ANY REQUEST FOR A MORTGAGE appreciated. Pemberton Holmes Ltd., 1002 Government Street. G8124. x

A FIRST MORTGAGE LOAN—
PRIVATE FUNDS
We have sums from $2,000 to $5,000 available for good residential properties or builders' loans.
GILLESPIE HART & CO. LTD.
611 Fort Street Phone G 1181 x

FUNDS ON HAND AND IMMEDIATELY AVAILABLE FOR MORTGAGE LOANS
Large and small amounts, low interest, quick decisions, reasonable charge. N.H.A. applications received. Agreements and mortgages purchased.
P. R. BROWN & SONS LTD.
1112 Broad Street Phone G7171 x

Real Estate

76 FARMS FOR SALE

$750 EACH—CHOICE WATERFRONT lots on Dallas Road; suitable for a pair of duplexes or court. Bus terminus. Phone E4101, E8484. tf

78 BUSINESS OPPORTUNITIES

A REAL MONEY MAKER—$4,500. COFfee shop. Contract alone. Low rent. Doctor's orders reason for selling. Box 434 Times. 26-170

OWN YOUR OWN BUSINESS
A well-known AUTO BODY SHOP, painting and general repairs. Equipment and stock valued at $4,700. Lease, two years to run and option to renew. Books and full information to genuine buyer. Price $4800
For particulars, phone Mr. Burton Jr., E1291
P. R. BROWN & SONS LTD.
Established 1890
Member Real Estate Board of Victoria
1112 BROAD STREET PHONE G7171 x

78 BUSINESS OPPORTUNITIES (Continued)

THE ROYAL TRUST COMPANY

Here is an excellent opportunity for either a couple, or two couples, to take over a well established grocery and hardware business, and solve their housing problems all in one transaction.

Situated on the main Island Highway, in the heart of a growing community, about eight miles from Victoria.

The improvements consist of the main building which comprises the store, one five-room self-contained furnished suite and one five-room self-contained unfurnished suite; warehouse, double garage and woodshed, all in first-class state of repair.

CONDITIONS OF SALE
1. Business and property—$28,500—plus stock at invoice.
2. Business only—$9,500—plus stock.
Terms: 2-3 Cash
FOR PARTICULARS PLEASE CALL
THE ROYAL TRUST COMPANY
1205 GOVERNMENT STREET
VICTORIA, B.C.
Member Real Estate Board of Victoria 3-3

LISTINGS CANCELED

J. BRYANT'S PROPERTY AT CORDOVA Bay, sold and off the market. 1-3

81 PROPERTY FOR SALE

SASEENOS
Very attractive property of almost 1½ acres. Highly improved. Small, neat stucco bungalow. Part basement and furnace. Electric light, piped water. Chicken house—woodshed. Very suitable for couple who desire to add to income from strawberries. PRICE REDUCED FOR QUICK SALE TO $4750
ALFRED CARMICHAEL & CO. LTD.
1216 Broad Street G 7341
Specializing in Sooke District for over 30 years. tf

SHAWNIGAN—TWO ACRES, WITHIN few minutes of lake, $800. E1688. 2-3

$550 — A GOOD BUILDING LOT, 50x150, on paved road, 2 blocks from school and bus. Water, sewer and drain connected to property line; some rock and oak trees at rear of property. On Finlayson, just off Jackson. Call Harold Shannon, 2638 Shakespeare Street. E8919. 6-5

$1550—4.78 ACRES, BOTTOM LAND, buildings. Viaduct Road, north off Interurban. A. Le Blanc. 26-166

TIMBER WANTED

WANTED—NO. 1 PEELER ALASKA cedar logs, diameter 22" and up, lengths 8' and longer. Telegraph collect prices f.o.b. shipping point, earliest shipment. Niedermeyer-Martin Co., Spalding Bldg., Portland 4, Ore. 7-6

83 HOUSES WANTED

Outside Buyer Wishes to Purchase FISH AND CHIP BUSINESS. Also THREE-BEDROOM BUNGALOW. Phone or Contact
H. A. HUMBER LTD.
1220 Broad Street Phone E3252
3-5

84 HOUSES FOR SALE

BRAND NEW—ULTRA-MODERN TWO-bedroom American type home, in beautiful Parkland, back of 13th hole, Gorge Vale Golf Course. Will sell or trade. Lovely view. Owner, G8914. 6-8

DO YOU HAVE $1,500 FOR THE DOWN payment on a new home? Two bedrooms, dinette, dream kitchen, fireplace, cement basement, furnace and many more attractive features. Marigold district. Full price, $4,200. Terms, $50 per month. Owner, E1047. 3-5

IN WILLOWS DISTRICT—FOUR-ROOM stucco bungalow, fully furnished. Nice garden, fruit trees and separate garage. Price, $4,500. Immediate possession. Jones & Scott, 330 Pemberton Bldg. E3723. Nights, Mr. Bennett, G9120. x

LIKE NEW—LOVELY THREE-BEDROOM house on Drake Street, just back of park, nice view of inlet. Willing to trade or sell. Owner, G8914. 6-8

MODERN COLONIAL STYLE SEMI-bungalow. Two bedrooms down, two up. Beautifully landscaped corner lot. Highest location. Close to school and bus. $4,000 will handle. G1224. 6-4

NEW FIVE-ROOM HOUSE—BASEMENT with H.A. furnace and garage. Lake Hill district. Information phone G4979. tf

NEW STUCCO BUNGALOW, 4 ROOMS. 3872 Douglas Street. 6-8

NEW HOUSE, 2062 KINGS ROAD, four rooms and utility, ultra modern bathroom, self heating; price very reasonable. 3-3

VIEW ROYAL—ONE-YEAR-OLD FOUR-room stucco bungalow. Storage room and attached garage, also finished attic. $4,900. B4891. 5-7

4-ROOM BUNGALOW—ON LARGE LOT, approximately 100 feet. Eight-mile circle. Small down payment. Box 5646 Times. 2-3

1225 HILLSIDE AVENUE IS FOR sale. 6-7

$6750 CASH PRICE, DOWNTOWN home, revenue five suites, sinks, gas piped furnace, double plumbing, gas water heater, reliable tenants. Box 461 Times. 3-3

ESQUIMALT — 1180 MUNRO STREET
OPEN FOR INSPECTION
July 6 and 7, from 1 to 5 p.m.
ALMOST NEW 4½-ROOM STUCCO BUNGALOW
Full basement, furnace, drive-in garage. Nice design, well constructed. Half acre of property. Close to park and sea.
Suitable Terms—Full Price
$8950
HALLMARK & CO.
302 Central Building B1513
2-4

City

THIS THREE BEDROOM MODERN BUNGALOW ALL ON ONE FLOOR—is situated in one of the fine residential districts of the city. Ultra modern in design it was built to the present owner's own specifications and supervision. The living room (20x15) is very bright and airy with two large plate glass windows, and large open fireplace. Large dinette. The kitchen is especially designed for maximum efficiency. A special feature is the small laundry room off the kitchen. The three bedrooms each have ample closet space. Beautiful tiled bathroom. Oak floors in all rooms. Full basement with Hot Water heating. Separate garage. The owners in designing this bungalow have achieved the utmost in privacy between the sleeping and living quarters. PRICE only $16,800
Evenings, Mr. Day, G 3698
LEACH and SPARKS
1119 Blanshard Street E 4117

RITHET
B 4251
OUR 79TH YEAR
OAK BAY
ARCHITECTURALLY PERFECT
VIEW SUPREME — OIL-O-MATIC

A truly BEAUTIFUL home built to take full advantage of the breathtaking views of city, Olympics and straits and designed for gracious living. We have been favored with the exclusive listing of this spacious, rambling ranch-type bungalow, comprising attractive receiving and through hall; charming living-room, combination of panel and texture plaster with open fireplace; beautiful large studio-type dining-room with tiled fireplace and sheltered patio off; cosy den, also fireplace and beautifully finished; master bedroom plus another twin-size bedroom, large closets, good-size Pembroke bathroom plus compact powder room; streamlined cabinet kitchen with bar, also wired for range, and utility room adjoining. Plenty of cupboards, oak floors, large plate glass windows and tastefully decorated throughout. Basement with OIL-O-MATIC air-conditioned heat to all rooms, copper pipe and special domestic water heater. Breezeway to garage. All on one floor and no steps. Glorious views from all rooms, among new homes, close to golf course. Few homes like this to choose from.
Price $28,500

UPLANDS
FOUR BEDROOMS — SEA VIEW
OIL-O-MATIC — TWO BATHROOMS

Situated in a beautiful setting of lawns, shrubs, terraced garden, and FULL SEA VIEW, we offer this stately residence, comprising entrance hall, good-sized den with fireplace and built-in cupboards, etc., charming living-room and modernistic glassed fireplace, full dining-room, modern electric kitchen with breakfast space, utility room fitted for Bendix, four-piece Pembroke bathroom and master bedrooms. Open stairway to three lovely bedrooms, also another Pembroke bathroom. Large closets, best of oak floors. All doors and windows weatherstripped, rolled screen, insulated and tastefully decorated. Full basement with General Electric heating unit with HOT WATER, games room, bedroom, extra plumbing and copper piping. Storage and car space. Extra separate garage. Secluded garden, sprinkling system and, we repeat, a beautiful unobstructed SEA VIEW. Possession 30 days. Price $26,500
RITHET CONSOLIDATED
LIMITED
Member Real Estate Board of Victoria
706 FORT STREET PHONE B 4251
Evenings: Mr. Ulrich, E 2526; Mr. Belcher, G 3594; Mr. Lovitt, G 6888; Mr. Custance, E 7930.

HICKS & FARRANT REALTY
1710 DOUGLAS ST. PHONE B 5104
Opp. HBC Store—Parking No Problem

BAKERY
Here's your chance to purchase an outstanding and very profitable business — bakery and pastry shop. New building, new equipment. Owner forced to sell. Good lease. Full Price $8000
Ask for Mr. Fiddick—Eves. Alb. 122Y

GREATLY REDUCED
Suitable for duplexing. Three rooms and bath upstairs with four rooms and toilet downstairs. All in good condition. Close to stores and bus. Full Price $4200
only
Ask for Mr. Drew—Eves. 1776

$1000 DOWN
Five-room bungalow, full basement, good garden, close in, close to stores and bus, spotlessly clean, in good condition inside and out. Full Price $4250
Balance at $45 per month.
Ask for Mr Davis—Eves. G 3196

3-BEDROOM HOME CLOSE IN
This home is in exceptionally good condition and has been greatly reduced for quick sale. There is a nice large living-room, fireplace, and a good size dining-room. All clean and attractive. Convenient terms. Full Price $5700
Ask for Mr. Hicks

HOLIDAY SPECIAL
Six-room bungalow with three-room suite, extra three-piece bath in basement, quite artistic, in a wonderful district, close to sea. Very desirable, on a large lot. This has been greatly reduced. $2500 down. Full Price $7100
Ask for Mr. Hicks
Hicks & Farrant Realty
TELEPHONE B 5104

THE ROYAL TRUST CO.
FAIRFIELD

Immaculate five-room bungalow plus rumpus room with open fireplace and built-in bunks.
Through hall plan, good size living-room, 15x20 ft; dining-room and modern well-planned kitchen. Bright bedrooms.
Full basement, drive-in garage. Neat garden.
Price, $10,500

FAIRFIELD
An ideal family home on Linden Avenue, just two blocks from the sea. Well-planned home with six rooms on the main floor with concealed stairs to third bedroom and large floored attic space.
Modern hot-water heating system. Full basement and separate garage.
Price, $8200

GONZALES
Compact four-room bungalow plus dinette, on Irving Road. Just five years old and in excellent condition. Full basement with drive-in garage. Lot 50x285 ft.
Well stocked flower garden surrounds the house, rear portion all under cultivation. Fruit trees and berry bushes.
Price, $8950

THE ROYAL TRUST CO.
1205 GOVERNMENT STREET E 4126
Member Real Estate Board of Victoria

KER and STEPHENSON LTD.
Values From Full Listings

Make An Offer
This five-room stucco home is a real buy. Has Duroid roof. Sunroom, living-room with open fire, dining-room, kitchen with tile sink and breakfast nook, two large bedrooms and a bathroom. Washtubs in utility room. Full cement basement with AUTOMATIC HOT-WATER HEAT and garage under. Garden is very attr., with shrubs, pool etc. This fine home is located in city, near schools and bus. Full price $7350

South of the Avenue
This five-room beauty is in Oak Bay. Entirely redecorated and has living-room with fireplace, dining-room, cabinet kitchen, two large bedrooms and a modern bathroom. Home has full cement basement with furnace. Separate garage. Location especially noteworthy, with full price $9000

Saanich Waterfront
On one acre of ground on shores of Portage Inlet is this very lovely residence. Has very large living-room, guest-size dining-room, kitchen, FOUR BEDROOMS and TWO bathrooms. Oak floors throughout, including stairway. Has coal-stoker, hot-air heat. This home newly decorated and is in spotless condition. IMMEDIATE POSSESSION $12,000

KER and STEPHENSON LTD.
Member Real Estate Board of Victoria
909 Govt. G 4127
Night Phones:
E 6536 — B 3073 — G 9216

Lagoon Subdivision
Half-acre waterfront and view lots, ranging in price from $700 to $1200 ..... $700
EXCLUSIVE

Helmcken Road New Subdivision
1½ acre waterfront lots near Island Highway, ranging in price from $1200 to $1500 ..... $1200
EXCLUSIVE

Ten-Mile Point
Excellent residential building site of 1½ acres. Lovely view of sea and mountains. Nicely treed and good land already under cultivation. Southern exposure $3150
EXCLUSIVE

HAGAR & SWAYNE Ltd.
VIEW AT BROAD G 4121-2-3
Evenings G 8893; Bel. 489
Member Real Estate Board of Victoria

BERNARD & CO.
MODERN STORE and HOME

A new modern double-fronted store and furnished home. Living quarters consist of three lovely rooms and bath. Air-conditioned heating, drive-in garage, excellent lot. Furniture includes latest type electric range, chesterfield suite, hollywood bed, etc. Immediate possession.
$9500
For full particulars see Mr. Severson
(Evenings E 6180)
BERNARD & CO.
629 FORT ST. PHONE B 5316

Jubilee District
Splendid SIX-room older type home in unusually good condition; full basement; hot-water heating; lovely location; close to Oak Bay Avenue. REDUCED TO SELL. EXCEPTIONAL VALUE. FULL PRICE $6950
Evenings—Mr. Kirke, Colq. 144X

Swap! Trade!
TWO good revenue properties with living quarters for owner. Would consider trade for good bungalow, two or three bedrooms. ALSO good farm at Gordon Head for bungalow in Oak Bay or Fairfield.
Evenings—Mr. Gervais, B 1460

CAPITAL CITY REALTY
650 Cormorant Street G 1922
Experienced, Conscientious Service

BUNGALOW
HILLSIDE NEAR BLANSHARD
$2000 DOWN and the balance as rent, full price $5300. Five rooms older type, full cement basement, etc. This home is completely duplexed, two-room suite with separate entrance, sink and bathroom. Would make an ideal three-bedroom home or, of course, the suite would rent for at least $35 per month.
ALTON & FLEMING
1006 BLANSHARD ST. PHONE G 5112

THE B.C. LAND
& INVESTMENT AGENCY LTD.
(Our 86th Year in Real Estate)

FAIRFIELD
Close in, near Park. Nice five-room frame bungalow—no steps to climb. Hot-water heat, Oil-O-Matic. Utility room. Ideal for elderly couple. Price $8400

JAMES BAY
Twelve-room house, bringing in some $100 net a month. Three or more rooms for owner. A solid place; newly painted. Price, including most of the furniture $8750
Please ask for Mr. C. R. V. Bagshawe

SEE THIS COTTAGE
Lot 120 feet on street, 50 feet in depth. Lovely lawns and garden and small greenhouse. Living-room, good kitchen, two bedrooms. Bath. Fuel shed. Very neat and clean. Easy terms. Price $4500

REVENUE 15%
Near Hillside Avenue. Three rooms rented upstairs, bringing in $75 monthly. Lower floor for owner. Full bath up, separate toilet down. Good garden. Lane at rear. Price $5250
Please ask for Mr. Heine—Eves. E 0595

GONZALES
Modern Homes

1—Very attractive five-room bungalow, less than two years old, and convenient to school, park, beach and bus. Has many desirable features, such as through hall, utility off kitchen, tile sink, DUO-THERM OIL RANGE included. Full high-daylight basement with drive-in garage. Owner transferred from city. Immediate possession. Price $8750

2—Entrance hall to large living-room with fireplace, dinette, modern kitchen with tile sink and wired for range, through hall with two good bedrooms and four-piece Pembroke bath off. Full basement with drive-in garage, electric hot-water supply, hot-air pipe furnace. Lot 240 feet, in lawn, garden, berries and 13 fruit trees. Very lovely home less than five years old, and priced to sell at $8950
Please ask for Mr. W. O. Cameron

922 GOVERNMENT STREET G 4115
Member Real Estate Board of Victoria

$33,750
High Rockland
Fourteen self-contained modern suites. Automatic hot-water heating. A fine looking property in a grand setting. Cash required, $23,000. Gross yearly returns $7,632. Full particulars at office.

$11,500
Close-In Duplex
Up and down. Five large rooms in each. Upper now rented at $65 per month. Lower available. Both suites newly decorated. Oil-O-Matic hot-water heating. Large high cement basement. Could provide revenue.

$20,000
De Luxe Guest House
Close in, Fairfield. Fifteen rooms, completely and well furnished. New hot-water heating plant, stoker. Landscaped grounds.
Ask for Mr. Kennedy—Evenings G 4026

H. A. HUMBER LTD.
1220 BROAD ST. —PHONE E 3252

L. M. ROSEVEAR
AND COMPANY, LIMITED
1115 LANGLEY ST. PHONE G 6041

OAK BAY
A good family home, six rooms and bathroom, all on one floor. Complete with basement, furnace, garage, fireplace, entrance hall, large living-room, blinds, linoleum, electric fixtures, etc. In the Willows District, near bus, store, schools.
Only $7950
"Inspection by Appointment"
L. M. ROSEVEAR
AND COMPANY, LIMITED
1115 LANGLEY ST. PHONE G 6041

L. M. ROSEVEAR
AND COMPANY, LIMITED
1115 LANGLEY ST. PHONE G 6041

A BARGAIN
in a New Stucco Bungalow
Comprising four rooms and bathroom complete with full cement basement, furnace heat to all rooms, laundry tubs, garage, fireplace, four-piece Pembroke bathroom, tile sink and all modern special built-in fixtures and features in kitchen, etc. All full-size rooms, central location in Victoria. This is one of the best built bungalows in Greater Victoria, and offered for sale at one thousand dollars less than priced asked for similar built homes.
Only $6950—Terms
One-Third Cash, or less considered, and the balance monthly.
Opportunity Calls!
"Inspection by Appointment"
L. M. ROSEVEAR
AND COMPANY, LIMITED
1115 LANGLEY ST. PHONE G 6041

Esquimalt District
Bungalow, five rooms, living-room, kitchen and three bedrooms. Duroid roof. Two lots. Taxes approx. $60, garage, fuel shed. Immediate possession.
PRICE $4750
H. G. Dalby & Co. Ltd.
634 VIEW STREET PHONE E 6241
(Opp. T. Eaton's View St. Entrance)
Evenings: E. Morley G 5218

KING REALTY
B 2131

$2500 Down
Buys this new attractive five-room bungalow close in. Full basement, drive-in garage, new electric domestic hot water heater. Full price $7500
Mr. Roberts

Near Jubilee
$4500—is the full price of this four-room bungalow. Full basement, furnace, drive-in garage. Easy terms.
See Hugh M. Roberts, Evenings, Sidney 35K

Fairfield
Five-room bungalow in good condition. Full cement basement, hot air furnace, separate garage. Close to sea, bus, and shopping area $6700
Phone Mr. Turner G 5373

Fairfield
Six-suite apartment house. Excellent sea view. Showing attractive revenue and on easy terms $24,000
Phone Mr. Turner G 5373

You Can't Afford to Overlook This One
$4950 on Terms
Buys this new four-room bungalow. Basement and hot air furnace. A practically new Frigidair and rock gas stove included. Three-mile circle. Bus at door.
See Mr. Mylrea

Gorge
Two-year-old stucco bungalow, oil heat. Easy terms. Some furnishings available separately. Price $6950
See Mr. Loeb—Evenings G 8292

King Realty
1233 GOVERNMENT STREET
Member of the Real Estate Board

PEMBERTON HOLMES LTD.
1002 Government St.
G 8124

OAK BAY
Musgrave Street
3-Bedroom Bungalow
White stucco. Only four years old. Six nice rooms and through hall. Oak floors in main rooms. Open fireplace. Venetian blinds. Roomy kitchen, wired for range. Four-piece bathroom. Full basement, laundry tubs, hot-air furnace, drive-in garage. Lot 50x115. Small fruit trees. Clear title. Price $11,000
EXCLUSIVE LISTING
For appointment to view, please call Violet McLean, Evenings G 6867

Cedar Shake Bungalow
Two-Mile Circle
Priced Right
In a nice high location with a commanding VIEW. Landscaped lot and good garden. Has living-room with fireplace, two bedrooms, cabinet kitchen, dinette and modern, four-piece Pembroke bathroom. Full cement basement with extra finished room. Hot-air furnace and drive-in garage. Low taxes. Clear title. Full price $6850
Please contact Reg. Caselton
Evenings E 8464

FINANCIAL SURVEY LIMITED
Vacant Possession
To this lovely modern white stucco bungalow of five large, bright rooms. Hardwood floors in living-room and dining-room, modern cabinet kitchen, four-piece Pembroke bathroom and two large bedrooms. Full cement basement, laundry tubs hot-air piped furnace and drive-in garage. Corner lot, close to school and transportation. About nine miles out. Excellent value $7350
Contact S. W. Anderson—Eves. G 6466

New and Modern
Well-planned four-room stucco bungalow. Living-room with hardwood floors and fireplace, two large bedrooms with closets, modern cabinet kitchen with dinette space and four-piece Pembroke bathroom. Utility room with tubs and large matching garage. Close in—City district. Reduced $500 for quick sale. Price $6500
Contact S. W. Anderson—Eves. G 6466

1324 GOVERNMENT ST.
Phone B 1012 or E 4544

BERNARD & CO.
Apartment Block
A well constructed block of four self-contained suites and three garages, not a conversion. Near the Parliament Buildings, no janitor required. Showing over 10% net. Some terms.
$14,000
BERNARD & CO.
629 FORT ST. B 5316

GONZALES
Listing 535
Six rooms in beautiful condition. Three bedrooms up, this is a real family home. Full basement, almost new furnace. New roof. Separate garage. Lawns, shrubs, fruit trees, etc. Close to bus, schools, stores. Taxes easy. Price definitely right at $5900
DON'T MISS THIS
HYLAND, THOMAS & CALLIN
556 YATES ST. Phones B 1311 - B 4713
Member Victoria Real Estate Board

H. A. ROBERTS
(VICTORIA) LIMITED

High Quadra—Four Bedrooms - 2 Years Old
A very fine insulated building of seven rooms; ground floor comprises of very attractive living-room 20x24, dinette, lovely kitchen with tiled sink, wired for electric range. Utility room with double porcelain tubs, attractive powder room with tiled floor, one very nice sized bedroom, oak floors throughout. Second floor has three good bedrooms and four-piece Pembroke bathroom, tiled floor. The best of fitting throughout. Full cement high basement. Oil-o-matic heating, air conditioned. Garage. Landscaped grounds. Truly a lovely home for a family. $8,000 cash will handle: Full price $12,950
Please ask for Mr. Wright

OAK BAY
One Block From Beach
Attractive and very well kept house of eight rooms. Living-room with fireplace, guest-size dining-room, modern cabinet kitchen, four bedrooms, two bathrooms, can be two completely self-contained suites. Garage and large lot with fruit trees and vegetable garden. Full price $13,700
Eves. and Sundays please call Belmont 79

New small house in the woods on a lake 10 miles from town. One large room with fireplace, kitchen and bathroom. 1 acre of land. Price $4300
Eves. and Sundays, Belmont 79

OAK BAY
Five-room siding bungalow with sunroom, nice landscaped grounds. Full price only $6500
Terms arranged
Eves. and holidays—G 4976

Oak Bay, $1500 Cash
Balance $50 a month will buy eight-room older type home. Two suites, double plumbing, five rooms for owner. Why pay rent, when top suite will pay the monthly payment.
Eves. and holidays—G 4976

City - Hillside
Eight rooms, 5 down with bath, 3 up, with separate entrance. Possibility for revenue. Terms. Full price $4000
Please ask for Mr. Lambe
Eves. and Sundays—B 2435

A COUNTRY HOME CLOSE TO TOWN
We consider it a privilege to list this charming home of five rooms, plus rumpus room de luxe and tiled utility in basement. Two generous bedrooms, large living-room, dining-room and very ultra modern kitchen. This beautiful landscaped garden is beyond description with expensive shrubs. The entire property of 1½ acres is perfect in every detail and a gardener's paradise. Price $13,650
Please ask for Mr. Waude

SHAWNIGAN LAKE — Good sandy beach, 5 rooms, private float and boat house, 17-ft. speed boat included $4500
Will sell boat or house separate.

SHAWNIGAN LAKE — 3-room house, 330-ft. waterfront. Float and motor boat $2600

NEAR OAK BAY—New home, 5 rooms and utility. Hot water heat. Price $8500

NEAR BEACH DRIVE—New, six rooms, double garage, ultra modern $15,000

PANORAMIC VIEW—Nine years old, two lots, eight rooms, double plumbing. Oil-o-matic heat $15,750
Sundays and Eves.—B 4440

H. A. ROBERTS
(VICTORIA) LIMITED
1712 DOUGLAS STREET
(Opp. "The Bay") Phone B 2197
Member of the Real Estate Board
"Also Island Offices at Duncan, Nanaimo, Port Alberni and Courtenay"
"WE COVER BRITISH COLUMBIA"

BROWN BROS.
Outstanding Waterfront Home
Hollywood Crescent
Ideal location, solid comfort and unobstructed view age only a few fine attributes of this comfortable home. Entrance hall, living-room 15x24, with massive fireplace, family-size dining-room, electric kitchen. Two bedrooms up, master bedroom of twin-bed size has unsurpassed view of straits and mountains. Full cement, lined basement. Hot-water heat, separate garage. Private beach and boathouse. Free delivery of beachwood to your door. Full price of this attractive home $9500
Please ask for Mr. Woodley, Eves., G 6750.
Exclusive Agents
BROWN BROS. LIMITED
(Established 1918)
1125 BLANSHARD ST. Phone E 1183-4
Members of Real Estate Board of Victoria

The Royal Trust Co.
PICTURESQUE PRIVATE LAKE
In the Highland district, just 30 minutes' drive from the heart of the city. Completely surrounded by 80 acres of natural parklike beauty. Excellent boating, swimming and fishing. Easy access, via Millstream Road, makes it most suitable for either permanent or summer residence. B.C. Electric power available.
$10,000
Price includes fully equipped trailer.
FOR FULL PARTICULARS AND INSPECTION
The Royal Trust Co.
1203 GOVERNMENT STREET E 4126
Member Real Estate Board of Victoria

P. R. BROWN & SONS LTD.

FAIRFIELD, off Moss

Close to waterfront. Here is a well-constructed cosy bungalow of five rooms. Living-room, dining-room, two bedrooms, three-piece bathroom and kitchen. Full basement, hot-air furnace and drive-in garage. Situated on a nice, well-developed lot. This home is in perfect condition and has to be seen to be appreciated. Price **$6500**

Please call A. M. Millar Evenings G 9214

ONE BLOCK TO BEACH DRIVE

Quiet location with open sea view. Charming six-room modern stucco bungalow of excellent design and construction. Full basement and garage. Fine terraced garden. Owner leaving will give immediate possession and accept **$13,500**

Mr. O'Toole—Evenings G 1275

OAK BAY Gentleman's Home

A high location with breath-taking views of Oak Bay, the sea, shipping and mountains. An outstanding home which has seclusion and is surrounded by a rock garden of fascinating beauty. Flowers galore, lawns, shrubs, fish pools and native trees. The home is practically a six-room bungalow on main floor with two extra rooms upstairs. All rooms are of generous size and were designed for gracious living. Special features include: Attractive open fireplace in living-room, good-size den with electric fireplace, two complete bathrooms, excellent hardwood floors, basement, laundry tubs and HOT-WATER HEATING with OIL-O-MATIC FURNACE. Outside garage, etc. **$21,000**

Please contact Mr. Frisk—Eves. G 3419

P. R. BROWN & SONS

Established 1890

1112 BROAD ST. Phone G 7171

Member Real Estate Board of Victoria

Evenings—Mr. Clarke, G 5943

OPEN FOR INSPECTION

2684 Dufferin Avenue

Wednesday, July 6

2 to 4 p.m. and 7.30 to 8.30 p.m.

Drastically Reduced For Quick Sale

Owner Transferred—MUST SELL

OAK BAY

Built of the best materials and only nine years old. Lovely stucco bungalow of six rooms, containing spacious living-room with fireplace, convenient size dining-room, three good size bedrooms (all on one floor), four-piece bathroom, modern kitchen with laundry room adjoining. Full, high basement, hot-air furnace with automatic coal stoker, drive-in garage. This home is spotlessly clean and is situated in one of the most attractive parts of Oak Bay, has lovely lawns with a sprinkler system, attractive grounds in rear and many other attractive features. See this without fail. Exclusive listing.

PRICE, $13,800

Can be seen at any time by calling A. M. Millar, Evenings G 9214, or E. F. Burton, Jr., Evenings E 1291

P. R. BROWN & SONS LTD.

1112 BROAD ST. PHONE G 7171

MARA, BATE & CO. Ltd.

SERVING VICTORIA SINCE 1883

NEW HOME IN NORTH QUADRA

Five-room stucco bungalow, recently completed. High location, well planned and easy to run. No steps. Air-conditioned throughout. Oak floors. Good garden in the making. Most attractive and a real value **$10,700**

Ask for Mr. Hope Evenings phone G 2680

FINE HOME WITH LARGE GROUNDS

In nice location in Lake Hill on Quadra, a modern stucco five-room home standing on one and one-quarter acres. Main rooms are spacious with oak floors. Enclosed stairway leading to unfinished attic which could be made into two or more rooms. Full cement basement and oil, hot-water heat. Lovely grounds of trees, shrubs and flowers. Taxes $90. Terms may be arranged. Price **$15,750**

Ask for Mr. Herrington

MARA, BATE & CO. Ltd.

Member Real Estate Board of Victoria

616 VIEW STREET PHONE E 7124

Exclusive Listing

Home in the Country

YET IN THE THREE-MILE CIRCLE. Situated on over one-quarter of an acre. Compact four-room siding bungalow. Has living-room with electric fireplace, two bedrooms with bathroom between, modern cabinet kitchen; sun porch, could be used as sleeping porch. Full high cement basement with furnace. Separate garage. GARDEN WITH EVERY TYPE OF FRUIT AND VEGETABLES. Taxes only $37. One block from bus line. $2500 handles. Full price **$6500**

McCANDLESS REALTY

844 FORT STREET PHONE E 6117

OAK BAY

Owner leaving and will sell six-room bungalow situated in Oak Bay's best residential district. This house is in new condition and consists of hall, large living-room with fireplace, dining-room, well appointed kitchen, three bedrooms and bathroom, laundry room off the kitchen. Full basement with drive-in garage from lane at the back. Heating by automatic coal stoker. Venetian blinds and awnings. Lovely garden.

$14,700

CABELDU & MAY Ltd.

1212 BROAD STREET E 7174

FRANK S. GREEN LTD.

SPECIAL! $1500 Down

SPOTLESS FIVE-ROOM BUNGALOW WITH MANY FINE FEATURES. Entrance and through hall; living-room; large dining-room; two nice bedrooms; four-piece bath; bright kitchen with breakfast nook. Full basement with hot-air furnace. Good lot in lawns, etc. Close to all stores and schools. THIS HOME MUST BE SEEN TO BE APPRECIATED. FULL PRICE ONLY **$6500**

Mr. Green—Evenings B 1997

Only $2000 Down

Four-room CEDAR SHAKE bungalow in nice district on corner lot. FULL BASEMENT WITH PIPED FURNACE, automatic gas hot water, four-piece Pembroke bath, cabinet kitchen. This is genuinely worth your while. FULL PRICE **$7875**

Evenings B 1997

FRANK S. GREEN LTD.

728 FORT STREET PHONE G 4159

Member Real Estate Board of Victoria

BERNARD & CO.

B 5316

EXCLUSIVE LISTING

One thousand feet above sea level. Finest sea views on the Island. Modern log cabin, cut stone foundations, luxuriously fitted. Knotty pine paneling. Radiant heat, attractive grounds. 17 miles from town. Special price, only **$8850**

SPECIAL

Neat, well-kept bungalow surrounded with nice vegetable and flower garden. House consists of living-room, modern kitchen, two bedrooms, bathroom and utility room. This would be a real fine home for a retired couple. Priced right at only **$4750**

BERNARD & CO.

Member Real Estate Board of Victoria

629 FORT ST. PHONE B 5316

Evenings: G 2060, G 9083

OAKLANDS

24 HOURS POSSESSION

Four-room bungalow, fully furnished, on full lot. $1500 cash and $40 per month buy this at the full price of **$3500**

Please ask for Johnny James Evenings B 4557

SUPER SPECIAL

In High Gorge with beautiful view. This modern four-room stucco bungalow is really hot. Consists of living-room with inlaid oak floors, fireplace, two bedrooms, four-piece Pembroke bath, cabinet kitchen, wired for range. Basement with furnace and laundry room. Also separate garage. A sacrifice at **$6850**

Please ask for Johnny James Evenings B 4557

FOUR FOUR FOUR BRAND NEW BUNGALOWS

All with full basement and drive-in garage. One six rooms, one five rooms, and two four rooms. Take your choice. All can be handled with Reasonable down payments. Prices range from **$7850** down to **$6600**

RIDINGS REALTY

102, 1216 BROAD ST. E 9731, E 3022

SAANICH FARM

Five-acre farm about 14 miles from city, with six-room bungalow, on highway. Good crop of berries, fruit trees and hay now under cultivation. Suitable to sub-divide. Price, on terms **$9500**

PORTAGE INLET

Waterfront property and three-room modern bungalow on ¾ acre **$6950**

See Mr. Beasley, Evenings E 3225

OAK BAY

Eight-room house, 15 years old. Oil-O-Matic hot-water heating, rumpus room, two bathrooms. Electric range included **$15,000**

See Mr. Holms—Evenings G 1005

GILLESPIE, HART & CO. LTD.

611 FORT STREET Phone: G 1181

Member of the Real Estate Board of Victoria, B.C.

$4750—Two and one-half year old stucco bungalow, three rooms, two glassed-in porches, basement and furnace. Chicken house and runs, garage and woodshed, and one acre in lawns, fruit and berries. Half-acre in timber. On highway, 18 miles from Victoria.

MICHAEL BROTHERS

E 7841 636 JOHNSON ST. E 8042

Evenings Call: Mr. Michael, G 5106; Mr. Coleman, E 4627

$2000 DOWN

Cosy bungalow of four comfortable rooms. Living-room with fireplace, two bedrooms, convenient kitchen, three-piece bathroom. Excellent garden possibilities with approximately one acre of land and within the three-mile circle. Full price only **$5800**

Bayne & Normington

111 PEMBERTON BLDG. B 1121

Res. G 5884

BOORMAN'S

JUBILEE HOSPITAL AREA—$6825

A THREE-BEDROOM HOUSE—Ideal for revenue as a nurses' home. Very nice living-room with open fireplace; French doors to a guest-size dining-room; very bright and cheery kitchen; three bedrooms and bathroom up. Full cement basement with hot-air furnace. Really an excellent garden with fruit trees, strawberries, vegetables, and hundreds of young plants. Easily financed.

Evenings, Phone Mr. W. I. Boorman E 9609

BOORMAN INVESTMENT CO. LTD.

620 VIEW ST. Phones: E 2132, E 9842

Member of Real Board of Victoria

L. M. ROSEVEAR

AND COMPANY, LIMITED

1115 LANGLEY ST. PHONE G 6041

A BARGAIN in a Practically New Bungalow

Comprising four rooms and bathroom. Only one-half mile from centre of city, near bus, schools, stores, etc. Fireplace, special built-in features. Garage, nice garden, etc.

Only $4950

"Immediate Possession"

(Owner Transferred)

"Opportunity Calls"

L. M. ROSEVEAR

AND COMPANY, LIMITED

1115 LANGLEY ST. PHONE G 6041

HIGH QUADRA

BEAUTIFUL SUBURBAN HOME

HIGH LOCATION

Built among other fine homes is this hot-water heated five-room stucco bungalow that has everything to be desired in a suburban home. Over an acre of land with privacy and beautiful grounds. Only two years old, and excellently constructed. Extra large living-room, two large bedrooms, kitchen and dinette. Ground level basement with lovely rumpus room and a complete kitchen equipped for use as a laundry and work room. This property is excellent and must be sold. Reduced for quick sale, to only **$13,600**

J. H. WHITTOME & CO.

LIMITED

901 GOVERNMENT STREET

VICTORIA, B.C. B 4235

¾ Acre—$1500 Cash

THREE BEDROOM BUNGALOW—Full cement basement. Fruit. Good soil. Owner leaving taking considerable loss at **$4700**

BURNSIDE

ATTRACTIVE SIX-ROOM HOME—Full cement basement. Separate garage. Good condition. Corner location. Any reasonable terms **$5500**

FAIRFIELD—REDUCED

REVENUE—Seven rooms with two-room basement suite. Revenue over $100 per month. Four lovely rooms for owner. Separate garage. Price, terms **$8200**

H. A. HUMBER LTD.

Member Victoria Real Estate Board

1250 BROAD ST. PHONE E 3232

Evenings: Call Mr. Hall G 1029, Mr. Quincey G 6304, Major Yardley G 1656

REVENUE

Try and Beat This

$8750 BUYS REVENUE PROPERTY NETTING $1230 YEARLY, PLUS A LARGE SUITE FOR THE OWNER. All rooms and suites self contained, and never vacant. Walking distance and in good condition. TERMS OR MORE ATTRACTIVE FOR CASH.

Mr. Sundin, Evenings G1087

Frank. S. Green

Limited

728 FORT ST. PHONE G 4159

Member Real Estate Board of Victoria

Fairfield—Cosy Home

Older type five-room bungalow, light floors, nice condition. Basement and furnace. Priced to sell at **$6650**

Near Jubilee Hospital

Almost new, shake finished four-room bungalow. Lobby, living-room with fireplace; Dutch kitchen, wired for range; nook, tile floor, two bedrooms, four-piece bathroom. Terms $3100 down and $40 monthly. Price **$6850**

Page's Pictorial Realty

766 FORT STREET B 5106

"You Can See More in Less Time and Buy Easier Through Us"

No. 369—

Haultain - Fernwood

4½ ROOMS — ONE YEAR OLD

$3500 CASH

Full Price $6500

A very neat, compact little home consisting of living-room with open fireplace, two good bedrooms, four-piece bathroom, very nice kitchen with dining space, utility room with laundry tubs, separate matching garage, lot 50x129 ft., Venetian blinds and floor inlaid linos included.

SWINERTON & CO.

LIMITED

620 BROUGHTON ST. E 7181

Established 1889

EVERGREEN REAL ESTATE LTD.

914 GOVERNMENT ST.

G 4013 E 1954

$2500—CASH HANDLES an exceptionally nice five-room bungalow in one of the most select and desirable locations in GONZALES DISTRICT. Large back sunroom. Full basement. Redecorated inside, and spotlessly clean. Lovely grounds with fruit trees and berries. FULL PRICE **$5500**

Evenings: H. G. Winter, E 9308, C. L. Anderson E 5414, T. Waters, Jerry Bell

Home and Revenue

Wonderful opportunity here for the couple who want a good home with revenue. Close to everything we have a seven-room home in which the owner occupies four nice rooms, with own private plumbing. Upstairs three rooms and bath are rented, bringing in better than $75 per month. Included in the price is a good gas range in owner's suite, plus all furniture in two of the rentals. Immediate possession to owner's suite. Terms to responsible party. Full price **$5250**

CENTRAL REALTY

715 VIEW — B 2157 — Eves. G 2420

VERNON MARTIN & Co. LTD.

739 VIEW STREET B 4264

VALUABLE PROPERTY

Near new Ice Arena. 90x91 house on property. Chance for large enterprise. Price **$14,500**

Listing 1415

Ask for Mr. Clarke—B 2012

Member of the Real Estate Board

Auto Display

THE WILSON WAY— A CUT A DAY!

Original Price $1495

1946 MERCURY 3-Ton Cab and Chassis, re-enforced frame, 2-speed rear axle, and 8.25x20 tires. Reduced $10.00 per day until sold. Today's price **$1235**

OUTSTANDING VALUE

TOMORROW, It May Be Gone

WILSON MOTORS LTD.

View Street Bargain Lot

928 VIEW ST. E 1107

REAL USED CAR VALUES

1931 PLYMOUTH COUPE	$395
1947 FORD SUPER DELUXE TUDOR	$1695
1935 AUSTIN TUDOR . . . a fine, economical little car	$395
1947 FORD PANEL	$1595
1948 CHEVROLET 1½-TON . . . has stake body, flat deck. A good buy for	$1995
1940 FORD 2-TON WOOD TRUCK . . . has dump box	$895
1934 FORD FORDOR . . . good transportation	$395

NATIONAL MOTORS LTD.

819 YATES ST. G 8177

Dodge Trucks

ARE

"JOB-RATED"

Available in 2-Ton, 2½-Ton and 3-Ton

J. M. WOOD MOTORS

DODGE—DESOTO—DODGE TRUCKS

1061 YATES G 7196

When We Sell a Used Car We Like to Keep It

In Other Words We Want to Service Your Car and Keep You As a Customer

That's Why We Sell Better Used Cars for Less!

1947 OLDSMOBILE CLUB COUPE. Hydromatic drive. This lovely car speaks for itself. Its quality is unsurpassed. Equipped with custom radio, heater, defroster and new seat covers. In absolute showroom condition. Six cylinders and overdrive for economy. Extra low mileage. For someone who really appreciates a fine automobile. Certified **$2395**

Olson Motors Ltd.

VIEW ST. BARGAIN HI-WAY LOT

864 VIEW ST. G 1144

PLYMOUTH - CHRYSLER - FARGO SALES AND SERVICE

YOU CAN'T BETTER THE BEST

DON'T TAKE CHANCES With BAD BRAKES!

Careful drivers have their brakes inspected regularly — Do you? Let us pull your wheels, check your linings and give you an estimate on what it will cost to reline your brakes, lubricate all connections and free up the cables, check all wheel and master brake cylinders.

Thomas Plimley Limited

1010 YATES STREET, VICTORIA, B.C.

PHONE G 7161

Auto Display

(Continued)

FENDER BODY REPAIRS

Work Quickly and Expertly Done

JOHN MESTON & CO. LTD.

932 JOHNSON ST. E 7423

NEW General Motors TRUCKS for IMMEDIATE DELIVERY

Davis Motors Ltd.

900 FORT ST. G 5154

Wholesale and Retail Parts Depot for General Motor Cars

BUICK - PONTIAC - G.M.C. TRUCKS VAUXHALL

Maynard & Sons

Auctioneers and Appraisers Since 1902

Having received instructions, we will sell at the residence,

1057 St. David Street

(Oak Bay)

ON

THURSDAY—1.30

ALL THE VERY SELECT

MODERN Furnishings

Grandfather's Clock

China—Brass

Carpets—Bedding

Linens

Electric Range and Refrigerator

Also: Pretty Walnut Victorian Reproduction Occasional Chair, Beautiful Burr Walnut Hall or Occasional Table, very choice 9-piece Mahogany Duncan Phyfe style Dining-Room Suite, very good Bedroom Furniture, Imperial Loyalist Den Furniture, Electric Washer, etc.

See Week-End Papers for full Particulars

MAYNARD & SONS

731-733 Johnson St. G 5921

Maynard & Sons

Auctioneers and Appraisers Since 1902

CATALOGUES

For the Sale of the

Treasure House ANTIQUES

(Currie Collection)

Will Be Available at Our Salesrooms Office From

Thursday On

MAYNARD & SONS Auctioneers

731-733 Johnson G 5921

W. D. PALMER & CO. LTD.

Auctioneers and Appraisers

AUCTION SALE TONIGHT AT 7.30

At Our Auction Room

919 PANDORA AVE.

We Are Offering for Sale Bedroom Suites, Dinette Suites, Chesterfield Suites, Convertos, Lino, Washing Machine, Remington Typewriter, Kitchen Sideboard, Ice Boxes, Ranges, Stoves, odd Tables, several Trunks, odd Chairs, Tables, Radios and lots of useful articles too numerous to mention.

NO PARKING PROBLEMS

W. D. Palmer & Co. Ltd.

Auctioneers and Appraisers

919 Pandora Ave., G 6611-G 4023

SOOTH INJURED PONIES—Firemen and volunteers sooth some of the 36 horses rounded up after the Halifax Riding and Driving Club stables were gutted in an early morning fire. The horses, including mounts of the Halifax Junior Bengal Lancers, stampeded after being led from the burning building. One pony died of burns and many others were injured.—(CP Photo)

Dr. Clem Davies Returns To City

Guiding a party of 75 Americans touring the United States and Canada, Dr. Clem Davies, former pastor of the City Temple in Victoria and now head of the Shrine Temple in Los Angeles, is again visiting the city. The dynamic personality well known to the local citizenry, noted that Victoria had made real progress within the past two years. "The party I'm leading here today," said Dr. Davies, "has fallen in love with Victoria and I can substantiate all they say about this beautiful city."

Discussing world affairs, Dr. Davies said the people of the United States were beginning to realize the part Great Britain plays in the world's economic set-up. For this reason, he added, the Americans would continue to aid Britain financially, despite their dislike for the Labor government.

The Davies party is staying at the Empress Hotel while in the city.

Annual outing of the members and families of the C.P.R. Veterans' Association will leave the E. and N. Railway station at 10.30 Thursday morning for Shawnigan Lake.

Maynard & Sons

AUCTIONEERS SINCE 1902

Instructed by a number of clients, we will sell at our Salesrooms, 731-733 Johnson Street, on

TOMORROW, 1.30

A capacity room full (Owing to last Friday Holiday) of

Very Select FURNITURE and Effects

Including: Willis Upright Piano, very good 3-piece Chesterfield Suite, also good slip-covered Suite and a Cushion-Arm 3-piece Suite, large Upholstered Easy Chairs, Walnut Drop-Leaf Tea Wagon, Walnut Coffee, End and Chesterfield Tables, Tri Lamps, Bridge Lamps, Console and Mantel Radios, Walnut Occasional Tables, Studio Couch, Walnut Knee-Hole Desk, Singer Drophead Sewing Machine, Brass Curb, 3 good sets of Golf Clubs for ladies and gents, very good Converto, Royal Portable Typewriter, very good Carpets and Rugs, Walnut Jackknife Dinette Table, 2 very good Hope Chests, Chinese Carved Arm Chair, Walnut and Oak Dining Tables and Chairs, Buffets and Sideboards, **9-piece Walnut Twin Bedroom Suite,** also Mahogany full-size Bedroom Suite, Maple Dresser and Chest of Drawers, a number of very good Steel Beds in single and full sizes, extra good Dressers and Chest of Drawers, assortment of Bedding, Folding Card Tables, Bedroom Tables, Chairs, Rockers, Wardrobes, 6-piece Breakfast Suite, Gents' Bikes, Baby Buggies, very good All-Enamel Coal and Wood Ranges, All-Enamel Gas Range, All-Enamel Electric Range and Rangette, Garbage Burner, large assortment of Kitchenware, almost new Electric Oven and Electric Plates, nice assortment of China and Glassware, Cut Glass, Ornaments, pair of Binoculars, Electric Hair Clippers, 4 Electric Vacuum Cleaners, All-Enamel Ice Refrigerator, very good **General Electric and Kelvinator Electric Refrigerators,** Wardrobe and other Trunks, Electric Washing Machine, Rubber-tired and other Lawn Mowers, Garden Tools, Hose, etc.

ALSO MORNING SALE IN BASEMENT AT 10.30

Chesterfields, Convertos, Kitchen Cabinets and Glass-door Cabinets, several good Beds, Dressers, Chest of Drawers, Tables, Chairs, Rockers, Radios, Bicycles, Ranges, Sawdust Burners, Painter's Scaffold, Hooks, Block and Tackle, etc., Boat Anchor, Rubber-tired Wheelbarrow, lot of good Garden Tools, very good Sash, Stepladders, Lawn Mowers, Hose, Bedding Plants, etc.

MAYNARD & SONS - Auctioneers

731-733 Johnson Street G 5921

Chest To Benefit From Garden Shows

Working on Victoria's new title, "City of Gardens," officials of the Community Chest have developed the idea of promoting this theme among tourists and, at the same time, bringing in additional revenue to the chest treasury.

The chest has organized a "garden season" plan headed by E. H. Scott, which intends to have several of the better gardens in the area opened to the public twice a week during the tourist season.

The scheme here is patterned after a plan in Britain.

Visitors to the city will be informed by the Victoria and Isand Publicity Bureau of what gardens they can see. City residents wishing to visit the gardens may obtain information from Welfare House, 1234 Pandora Avenue.

A small admission charge will be made at each garden and the money will go to support the Community Chest.

First garden to be opened to visitors will be Mr. Scott's at 3441 Mayfair Drive. It will be opened Wednesday. On Saturday, the garden of J. G. Worth, 273 King George Terrace, will be on view.

103 Fatalities In Canadian Week-end

A fatality toll of 103 was recorded in Canada during the combined Dominion Day-Independence Day week-end.

A Canadian Press compilation showed 59 persons were drowned, 27 died in highway crashes, two in plane wreck and 15 in other types of mishaps.

Ontario, with 43 fatalities, had the largest number of violent deaths. Quebec had 40, British Columbia eight, the Maritimes five, Manitoba four and Alberta three.

To Produce Play By Victoria Authors

Two Victoria playwrights, William Pickersgill, now in his 81st year, and his daughter, Mrs. Vera Scott, will have their play "The World May Forsake Me" featured on the radio program "Prairie Playhouse," Thursday evening at 8.30 over station CBR.

Both Mr. Pickersgill and Mrs. Scott are members of the Victoria and Island branch of the Canadian Authors' Association.

CLOSED SATURDAY

For the months of July and August the Unemployment Insurance Commission office will be closed all day Saturday, it was announced today.

Capital Iron & Metals Ltd., 1832 Store Street, has bought Marine Iron Works Ltd., 515 Pembroke Street, it was learned today from Morris L. Greene, of the purchasing firm. The existing machinery will be sold, and the building used for storage, he said.

CORPORATION OF THE CITY OF VICTORIA

TENDERS FOR DALLAS ROAD SEA WALL

SEALED TENDERS, addressed to the Purchasing Agent and endorsed "Tender for Dallas Road Sea Wall," will be received by the Purchasing Agent of the City of Victoria up to Noon on Friday, July 15th, 1949, for the repair and rebuilding of a portion of the present Dallas Road Sea Wall.

The work includes excavation, forming, concrete work, reinforcing, pile driving, cofferdam and all contingent work thereto on a 365 foot length of the present Dallas Road Sea Wall fronting Dallas Road, between Pilot Street and Oswego Street, in the City of Victoria.

Specifications, General Conditions of Contract, Schedule of Approximate Quantities, Forms of Tender and Contract may be seen at the office of the City Engineer in the City Hall, Victoria, B.C., and one copy thereof may be obtained on payment of the sum of $15.00, which sum will be refunded on return of these documents in good order.

Each Tender must be accompanied by an accepted cheque on a Chartered Bank, payable to the order of the City Treasurer, City of Victoria, B.C., for an amount not less than five per centum (5%) of the amount of the Tender.

The successful Tenderer will be required to enter into a Bond for a sum equal to fifty per centum (50%) of the Contract price, and in form approved by the City Solicitor, for the due and proper performance of the Contract.

The lowest or any Tender will not necessarily be accepted.

G. F. SHARPE,
Purchasing Agent

City Hall,
Victoria, B.C.

CANADIAN NATIONAL RAILWAYS

Western Region

Sealed tenders will be received at the office of the Chief Engineer, Winnipeg, Manitoba, until two o'clock, Central Standard Time, in the afternoon of Wednesday, July 20th, 1949, for the construction of Terminal Yard Office, to be erected at Point Ellice, Victoria, B.C.

Plans, specifications, and form of contract may be seen, and form of tender obtained at the office of the Chief Engineer, Winnipeg; District Engineer at Vancouver; and Division Engineer at Victoria, B.C.

Tenders will not be considered unless made on form supplied by the Railway, and accompanied by an accepted cheque, drawn on a Chartered Bank in Canada, in favour of Canadian National Railways, equal to five percent of the total amount of the tender.

No bid bonds will be accepted with tenders on this work.

The lowest or any tender not necessarily accepted.

J. P. JOHNSON,
Vice President.

Winnipeg, Manitoba,
July 4th, 1949.

FOR SALE

Section 38, Spring Ridge, Victoria City, except those parts of the Northerly and Southerly 10 feet of said Section shown outlined in red on Plan 110 B.L.

For full particulars apply to

CITY LANDS DEPARTMENT,
City Hall, Victoria, B.C.

July 4th, 1949.

We Have A Good Supply Of

MILL-END ROOFING PAPER

Felt — 2-Ply — 3-Ply

Mineral Surface in Colors

108 Square Feet Per Roll

Suitable for any Roofing Requirements

At a Reasonable Price

For Your Shortage — See Our Surplus

CAPITAL IRON & METALS LTD.

1824-1832 STORE STREET G 2434 - G 8441

Western Canadian Students To Get Look At Navy Life

Three boys and a girl will get an insight into navy life this week.

The four, 'teen-aged students, arrived here today accompanied by the principals of their respective schools and were billeted at H.M.C.S. Naden.

They are winners in each of the four western provinces of the Navy League of Canada's essay contest on "Our Navy and Seaborne Trade in Our Daily Life."

The lucky winners and their principals are: William J. Law, Winnipeg, and W. G. Oliver, principal of Daniel McIntyre Collegiate, Winnipeg; Miss Nellie Healey, Eston, Sask., and Lyle R. Mallett, principal of Prouse Public school in that town; Bruce M. Miles, High River, Alberta, and G. W. Harper, principal of High River High School; Gerrard P. Dusseault, Mission City, and H. D. Abbott, principal of Mission City High School.

The group was met by Navy League and R.C.N. officials and taken to H.M.C.S. Naden. Miss Healey was accommodated at the nurses' residence there and the boys and principals at the Naden wardroom.

Sightseeing trips of the city have been arranged for this evening and Wednesday. Thursday they will be taken on a tour through Naden and H.M.C. Dockyard, followed by a visit to the cruiser Ontario.

Friday, they go to sea aboard H.M.C.L. 124 for a cruise to Nanaimo, returning to Naden by bus. On Saturday the party will visit the Canadian Services College at Royal Roads for luncheon, returning to Vancouver by the afternoon steamer.

OLYMPENE

for SUNBURN INSECT BITES POISON IVY at all druggists

When your BACK ACHES...

Backache is often caused by lazy kidney action. When kidneys get out of order excess acids and poisons remain in the system. Then backache, headache, rheumatic pain, disturbed rest or that 'tired out' feeling may soon follow. To help keep your kidneys working properly—use Dodd's Kidney Pills. Time-tested, popular, safe, non-habit-forming. Demand Dodd's Kidney Pills, in the blue box with the red band. Sold everywhere. 135

Dodd's Kidney Pills

Britain Paying On Loan From Canada

OTTAWA (CP)—The United Kingdom, despite financial difficulties, is paying off her indebtedness to Canada faster than any other government.

The United Kingdom, Belgium, China, Czechoslovakia, France, the Netherlands, the Netherlands Indies, Norway and Russia obtained loans of varying amounts from Canada during the Second World War and since to help purchase Canadian goods.

Britain, Belgium, China, France and the Netherlands were the only ones to make repayments during the last fiscal year, a survey shows.

In 1942, Britain obtained a $700,000,000 interest-free loan from Canada. She has repaid all but $291,000,000 of the amount, mainly with the proceeds from the sale of Canadian securities held abroad.

In the 1948-49 fiscal year repayments amounted to $34,400,000.

Britain also obtained a $1,250,000,000 loan from Canada in 1946, but repayments are not due to start until Dec. 31, 1951. The loan bears no interest until that date, but afterwards will carry a rate of 2 per cent. The loan is repayable in 50 annual instalments with the first due Dec. 31, 1951.

The loans to other countries vary as to amounts, dates of repayment and rates of interest.

Russia made no payment on a $2,900,000 loan, repayable in 1950. Czechoslovakia still owes $16,700,000, the Netherlands Indies $15,400,000 and Norway $23,600,000.

Alberta Legislature Speeds Natural Gas, Oil Control Bills

EDMONTON (CP)—The watchdog of Alberta's multi-million-dollar oil and gas development today is over the first hurdle to becoming a powerful authority over export of the two resources.

Less than an hour after the 57 members of the province's Legislature had assembled in special session Monday six bills concentrating power over export in the hands of the Oil and Natural Conservation Board had been put through first reading.

The speedy treatment of the legislation was made possible by prompt disposal of the Throne Speech debate, usually one of the most lengthy items of any session.

Broad powers are contained in the bills now before the Legislature. Here is what they contain:

1. Permits to export natural gas may be refused or granted by the board after first giving a hearing to the applicant and with cabinet approval. The permit may be revoked by the board later if the exporter breaks regulations.

2. Production quotas may be set by the board when it grants a permit.

3. The board shall have power to say where the gas for export is drawn from.

4. Pipe lines may be declared common carriers or common purchasers by the board.

5. Gas may be diverted from the exporter if the board considers an emergency exists.

TO HEAR APPEALS

The Board of Public Utilities Commissioners also came in for some attention as the province's Social Credit government prepared to take a firm grip on natural resources development.

The utilities board will become a court of appeal in cases where gas buyers and sellers and the conservation board cannot agree on what the selling price is to be.

It also will be empowered under the legislation to order a company to take its gas from that produced as a by-product of oil production.

This is one of the measures the government hopes will ensure no wastage of gas.

Duncan Girl Wins New Carnival Car

DUNCAN—As a finale to the Duncan Dominion Day festivities Marjorie Langlois won a 1949 Chevrolet.

The lucky ticket, number 3095, was drawn from the barrel by Jimmy Whyte, Vancouver Athletics bat boy, at the conclusion of the two-day baseball tournament.

Miss Langlois, who is employed by the Vancouver Island Coach Lines Ltd. here, cannot drive but she says that she intends to keep the car and learn to drive it as soon as possible.

Other prize winners were: $100 bonds, Harry Wilson, Camp 3; $50 bond, C. B. James, Duncan; $50 bond, Martin Bratin, Duncan; $50 bond, R. Haslam, Duncan. Proceeds of the contest are going to the building of a civic auditorium.

Red Poll Cattle At Manitoba Show

BRANDON, Man. (CP)—A breed of cattle described as answering a 50-year-old prayer by Canadian farmers is on display at Manitoba's Provincial Exhibition which opened here Monday.

The breed is Red Poll, with herd owners claiming it is the ideal breed for small mixed farms. A dual-purpose animal, the cow can be milked and the calves steered for beef.

Wilmott McComb of Hayfield, Man., president of the Canadian Red Poll Association, said in an interview that for 50 years farmers in this country have been looking for a breed which can be used for either purpose, and at last they are finding Red Polls meet their needs.

In 1944, Mr. McComb said, there were only about 120 purebred Red Poll breeders in Canada. Today there are 205 and their numbers are increasing yearly, with breeders in all provinces except Prince Edward Island and Newfoundland.

Order Shack Removed

A shack situated at 1420 Beatty Street in Esquimalt was condemned by municipal council Monday night. Councillors who had visited the building declared it unfit for human habitation.

By council decree the building is to be torn down within 30 days.

Nebraska does not require its state health director to be either a licensed physician or trained in public health.

How to Make ICED TEA

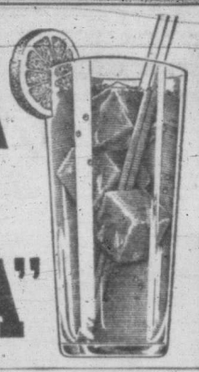

Make tea double strength and while still hot pour into glasses filled with cracked ice . . . Add sugar and lemon to taste.

"SALADA"

NOW... No One Need Know You're HARD OF HEARING! with the new PHANTOMOLD

No button need show in the ear

With a new Phantomold on your Beltone Hearing Aid, you're poised and relaxed even in group conversation. No one need know you're wearing a hearing aid! See this newest hearing improvement. Drop in at the office today. Or, mail coupon for valuable free booklet.

Beltone MONO-PAC One-Unit Hearing Aid

Guaranteed by Good Housekeeping

R. O. MUNSON & CO. 206 KRESGE BUILDING VICTORIA E 2436

R. O. MUNSON & CO. 206 Kresge Bldg., Victoria, B.C.

Please send me without cost or obligation, the new FREE Booklet of facts about DEAFNESS and How to Overcome It.

Name.....

Address.....

Town..... State.....

Half-Day Specials at EATON'S

Shop Early to be Sure of Sharing These Important Savings—Clearance Lines, Limited Quantities

SUMMER BEACH SANDALS

Women's suede and leather sandals with rubber or crepe rubber soles. In red, green, blue, black and white, sizes 4 to 9. HALF-DAY SPECIAL **1.99**

CHILDREN'S CANVAS SANDALS

Another exciting buy for budget-wise shoppers! Colorful canvas sandals for summer playtime wear. Made with crepe rubber soles, in colors of red, brown, blue, natural and wine.. HALF-DAY SPECIAL **89c**

EATON'S—SHOES, FASHION FLOOR

ROPE PEARL NECKLACES

Lovely simulated pearls in three-strand, three-color ropes . . . pink, blue and white . . . with dainty filigree clasps. HALF-DAY SPECIAL **1.25**

EATON'S—JEWELRY, MAIN FLOOR

CHARM CREST PAPER DRAPERIES

Brightly patterned, on grounds of green, pink and ivory. Will add touch of summer charm to your home. Fibre drapes are drip-proof, flameproof, ready to hang. 2½ yards long, 58 inches wide to the pair. HALF-DAY SPECIAL, pair **89c**

FIBRE WINDOW SHADES

Of serviceable, fine appearing fibre. For use in cottage or temporary quarters . . . mounted on spring roller with brackets and pull. Colors cream, and green. 36 inches wide by 70 inches long. HALF-DAY SPECIAL, each **79c**

CURTAIN MARQUISETTE

Serviceable Canadian made curtain marquisette, in plain ivory or cream . . . colored dot on ivory ground. 38 inches wide. HALF-DAY SPECIAL, yard **35c**

EATON'S—DRAPERIES, SECOND FLOOR

BOYS' OXFORDS

Cool, airy shoes, with two-tone woven vamp. Spongy crepe sole insures miles of comfortable wear on growing feet. Narrow and wide widths. Size 3 to 8. HALF-DAY SPECIAL **2.99**

CANVAS RUNNERS

Men's high quality white canvas running boots. Cushion insole and crepe rubber soles. Sizes 7 to 12. HALF-DAY SPECIAL **1.99**

EATON'S—MEN'S SHOES, GOVERNMENT STREET

MEN'S SWEATERS

Manufacturer's Clearance of Samples

Generous savings, in men's all-wool sweaters! Cardigan button-front style . . . sleeveless and long-sleeve pullovers. Shades of brown, blue, green. One size only, size 40. HALF-DAY SPECIAL **3.33**

EATON'S—MAIN FLOOR

THE T. EATON Co BRITISH COLUMBIA LIMITED

Handy Garden Pick-Up Carts

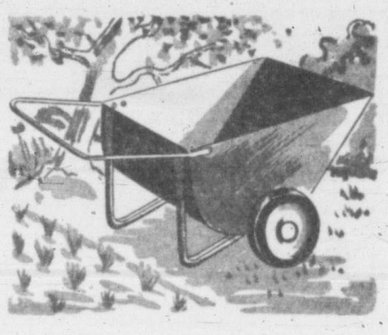

This versatile pick-up cart is the year-'round answer to all your carrying problems. Saves you time, steps and effort. All-steel body construction with tubular steel handles and rubber-tired metal wheels . . . finished with green enamel . . . Ideal for carting grass clippings, soil, etc.

HALF-DAY SPECIAL **8.95**

EATON'S—HARDWARE, LOWER MAIN FLOOR

BAMBOO RAKES

Lightweight, strong and flexible with sturdy green painted handles. For raking leaves, grass clippings, etc. HALF-DAY SPECIAL **15c**

LAWN SHEARS

Outstanding value for thrifty gardeners! Shears with eight-inch Sheffield steel blades and varnished hardwood handles. HALF-DAY SPECIAL **98c**

RUBBER GARDEN HOSE

All-rubber hose, half-inch inside diameter, corrugated for extra strength. Fitted with nozzle and necessary metal couplings for attaching to water faucets. 50-foot lengths. HALF-DAY SPECIAL **2.98**

EATON'S—HARDWARE, LOWER MAIN FLOOR

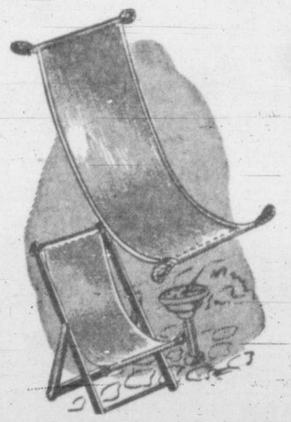

SPECIAL SAVINGS ON

Deck Chair Reliners

Dress up that dingy deck chair or renew the seat, where torn. Made to fit standard chairs. Strongly constructed with sewn-in ropes top and bottom. Loops fit over chair rails. Colors of plain blue or green.

HALF-DAY SPECIAL **59c**

EATON'S—FURNITURE, SECOND FLOOR

Exceptional Values in Staples

Rayon Cotton Bedspreads

Lovely bedspreads with attractive floral designs on plain grounds. In rose, blue, green. HALF-DAY SPECIAL, each **3.79**

Bleached Cotton Pillow Cases

Of a fine, smoothly woven quality bleached cotton that will wear and wear. 42-inch size. HALF-DAY SPECIAL, pair **1.29**

Cotton Tea Towels

Absorbent cotton towels with colorful rainbow stripes on a white background. 16x30-inch size. HALF-DAY SPECIAL, each **25c**

EATON'S—STAPLES, MAIN FLOOR

Unbleached Sheeting

Imported from Belgium. Fine, close weave cotton sheeting that will wear and wear, Ideal for making into sheets, pillow cases and many other household uses. 81 inches wide. HALF-DAY SPECIAL, yard **99c**

Wool and Rayon Blankets

A softly woven blanket that insures warmth as well as wear. In plain pastel shades of rose and blue. Finished with satin-bound ends. Large size 72x84 inches. HALF-DAY SPECIAL, each **7.65**

HALF-DAY SPECIAL

. . . for Art Lovers

"Master Series in Color" . . . set consisting of four books . . . selling at a bargain price. Each book has 15 beautiful colored plates, reproduced from masterpieces of the artists. Artists are . . . Jan Vermeer, Turner, Raphael and Botticelli. HALF-DAY SPECIAL, each **79c**

EATON'S—BOOKS, LOWER MAIN FLOOR

BARGAIN BASEMENT

Half-Day Specials

BATH MAT SETS

Soft, cotton chenille sets consisting of 18x32-inch bath mat and standard size seat cover with adjustable drawstring. In peach, blue, green, mauve and rose. Set **1.39**

PLASTIC TABLECLOTHS

Durable plastic cloths in an attractive lace design with either plain or colored borders. Saves laundry! To clean, just wipe with a damp cloth. 52x52-inch size **1.29**

SPUN RAYON MILL ENDS

Printed spun rayon mill ends in novelty designs on blue, green and pink backgrounds. 44-inch width. Yard **69c**

PEASANT BLOUSES

Fine quality cotton blouses, pullover style, with low drawstring neckline and puffed sleeves. Dainty lace insert in yoke or contrasting embroidered trim **2.19**

OUTSIZE SLIPS

Women's strong quality rayon taffeta slips in tailored style with double sewn seams and adjustable shoulder straps. White only **1.59**

MEN'S WHITE SHIRTS

White dress shirts of strong woven cotton with sanforized fused collar and one pocket. Sizes 15, 15½, 16 and 16½ **1.94**

MEN'S WORK PANTS

Durable cotton worsted pants with five pockets, belt loops and plain bottoms. Serviceable dark shades with neat stripes. Sizes 34 to 44 **2.59**

BOYS' COTTON HOSE

Cotton ankle socks with elastic cuffs. In navy, grey or brown with gay contrasting stripes. Sizes 7 to 10½ **29c**

WOMEN'S FABRIC SLIPPERS

Cool fabric slippers in polka dot pattern with wedge heels and soft leather soles. Blue, beige and green. Sizes 4 to 8 **1.25**

MEN'S OPERA SLIPPERS

Soft opera-style slippers with black leather uppers and soft split leather soles. Broken size range. Pair **1.00**

EATON'S—BARGAIN BASEMENT

IT PAYS TO SHOP AT EATON'S Store Hours 9 A.M. to 5 P.M. Wednesday 9 A.M. to 1 P.M. Phone E 4141

Ottawa Blames Shipping Strike On Officers Of C.S.U.

FOUR STAR FINAL

Victoria Daily Times

VOL. 115 NO. 3 **** VICTORIA, B.C., TUESDAY, JULY 5, 1949—18 PAGES

Illegal Putter Ousts Ohio Man In British Open

SANDWICH, Eng. (UP)—Charles Rotar of Canton, Ohio, serving with the U.S. Army in Frankfurt, Germany, was the most annoyed golfer in the British open championship today.

He finished the qualifying rounds with a total of 150, only 11 off the pace-making 139 shot by the medallist, Harry Bradshaw, and then was disqualified for using an illegal putter.

Rotar shot 76 in the second round, which gave him the exact qualifying total of 150, and he thought he was in the championship proper for several hours before the unprecedented action was taken against him.

Cyril Tolley, Captain of the Royal and Ancient Golf Club and Robert Roe of the Professional Golfers' Association, said their attention was drawn to Rotar's gooseneck putter today. After an examination, they decided the club violated the rule against so-called Schenectady-type putters, which were banned here in 1906. In these putters the club handle curves out in front of the putting blade.

Rotar was stunned when he was advised of the committee's action. He grabbed his putter, and with his powerful hands snapped off the head and threw it away.

To Stay In House Till Sheriff Acts

VANCOUVER (CP) — Gordon Cook, R.C.A.F. veteran and father of two sick children, said today he will not move from his "invaded" home in Vancouver until evicted by the sheriff.

An injunction ordering their eviction from the house was granted to the Central Mortgage and Housing Corporation Monday. Cook had squatted in the Renfrew Heights project unit May 19.

B.C. Supreme Court Justice H. S. Wood maintained the veteran had a moral right to live in the house—but not a legal right.

"I have two sick children," Cook said. "I wouldn't think of moving them into the street."

The housing shortage has plagued Cook for more than three years. In that time he has lived in a damp houseboat, a rented home and with various friends.

Freedom Advancing, Says Churchill

LONDON (UP) — Winston Churchill said tonight that the forces of freedom are advancing steadily over the forces of tyranny throughout the world.

Churchill spoke in London at a commemorative meeting for Gen. Wladyslaw Sikorski, Polish army commander who was killed during the war in an air accident.

Today's Sports

Racing At Vancouver

— Selections —

By CENTAUR

FIRST RACE—
Border Scout
Valdina Charm
Gold Bay
SECOND RACE—
Friarworth
Pretty Sweet
Toppet
THIRD RACE—
Joyal
Canim
Semaya
FOURTH RACE—
Pacific Jewel
Mud Puddle
Fouraday Entry
FIFTH RACE—
Little Louella
Gala Hat
Bonnie Park
SIXTH RACE—
Sweeping Wasp
Cherokee Boy
Displayer
SEVENTH RACE—
Ab Jr.
Comiston Entry
Spartan's Last
EIGHTH RACE—
Brother Dear
Boots Shorty
Pal O Gene
BEST BET—Border Scout.

By STREAMONY

FIRST RACE—
Gold Bay
Border Scout
Reyeda Mc
SECOND RACE—
Pretty Sweet
Friarworth
Rio Rose
THIRD RACE—
Pollapash
Joyal
Fleet Street
FOURTH RACE—
Pacific Jewel
Lynn Valley
Mud Puddle
FIFTH RACE—
Gala Hat
Star Destrer
Little Louella
SIXTH RACE —
Mataco
Sweeping Wasp
Idaho Princess
SEVENTH RACE—
Ab Jr.
Malinka
Comiston Entry
EIGHTH RACE—
Boots Shorty
Brother Dear
Pepper Pot
BEST BET—Pacific Jewel.

Exhibition Park Overnight Entries

First race—Allowance, $850, 3-year-olds and up, six furlongs:

(6938) Gold Bay (Coppernoll) 120
6933 Salys Argo (T. Johnson) 109
(6954) Valdina Charm (Stoddard) 115
Friendless (Silvewright) 110
6932 Meander In (Summers) 112
6906 †Desert Band (Mcnrieff) 112
6909 †Happy Bob (Wilson) 107
6932 *Yangtze Rapid (Baltes) 105
(6945) Border Scout (Summers) 120
6925 Reyeda Mc (Christenson) 112
Also eligible:
6932 †Goldsmith Boy (Moreno) 112
†Thakar Singh entry.

Second race—Allowance, $850, four-year-olds and up, six furlongs:

6938 *Dry Feet (H. Johnson) 111
6939 Sis Away (Stoddard) 111
6939 Rio Rose (Moreno) 116
6042 Little Gloomy (Neal) 120
6682 *Toppet (no boy) 116
6948 *Friarworth (Martinez) 116
6945 Plucky Jake (Christenson) 116
6939 *Pretty Sweet (no boy) 111

Third race—Allowance, $850, two-year-olds, three furlongs:

6959 *Canim (Wilson) 117
~Pollapash (Stoddard) 122
6927 *Gay Brook (H. Johnson) 114
Pardina (Moreno) 119
Fleet Street (Athey) 122
Semaya (Hruschak) 122
*Mavern (no boy) 117
6959 Joyal (Coppernoll) 119

Fourth race—Allowance, $850, three-year-olds, six furlongs:

Pharmoor (Bernard) 120
6951 So Breezy (Summers) 115
†Fouraday (Neal) 110
Tony Grand (Bates) 113
(6928) *Pacific Jewel (H. Johnson) 103
(6911) *Sugar (Rizzo) 101
(6695) Tranby Croft (Venero) 113
6695 Mud Puddle (Moreno) 113
6655 Lynn Valley (T. Johnson) 108
†Rotary-Lavender Farm entry.

Fifth race—Claiming, $850, three-year-olds and up, 5½ furlongs:

(6691) Wihhedid (Christenson) 117
6955 Assayer (Hruschak) 112
(6643) Little Louella (T. Johnson) 112
6956 Briar Pat (Coppernoll) 112
(6956) Gala Hat (Stoddard) 120
6956 *Star Destrer (Wilson) 108
6899 *Bonnie Park (H. Johnson) 107
6956 Western Comet (Moreno) 112

Sixth Race—Claiming, $850, three-year-olds and up, one mile:

6924 *Idaho Princess (Jellison) 104
6953 *Cherokee Boy (Wells) 107
6934 *Safety Belt (Matthews) 107
6953 *Sweeping Wasp (Wilson) 111
6944 Displayer (T. Johnson) 114
(6934) Mataco (no boy) 118
6949 Sister Dolas (Silvewright) 108
6941 *Ex Libris (Jellison) 104

Seventh Race—Maple Leaf Handicap, $1,200, three-year-olds and up, six furlongs:

(6955) Ab Jr. (Coppernoll) 112
(6946) Spartans Last (no boy) 113
6931 Muchkin (Wilson) 112
6946 †Comiston (Summers) 109
6947 †Barnton (Summers) 116
6931 Malinka (Moreno) 114
6955 Pondo Py (Venero) 111
†Midlothian Stable entry.

Eighth Race—Claiming, $850 three-year-olds and up, one mile:

6932 Regular Joe (Miller) 114
6948 Cockles (no boy) 114
(6936) Boots Shorty (Silvewright) 118
6953 *Meta M (Rizzo) 97
6936 Pal O' Gene (T. Johnson) 114
(6937) Brother Dear (Coppernoll) 118
6943 *Pepper Pot (H. Johnson) 108
6941 Ascot Maid (Neal) 113
Weather cloudy; track fast.
First post 2.30 p.m.
*Apprentice Allowance claimed.

O.C. Cricket

BRISTOL, Eng. (Reuter)—On a dry and wearing pitch, the New Zealand cricketers today defeated Gloucestershire by seven wickets.

Other cricket scores today:

Bradford—Yorkshire defeated Surrey by six wickets: Surrey 279 and 209; Yorkshire 328 and 162 for four.

Manchester—Lancashire drew with Glamorgan: Glamorgan 248 and 260; Lancashire 321 and 22 for none.

Worthing—Sussex drew with Derbyshihre: Sussex 245 and 409 for six; Derbyshire 416.

Nottingham—Nottinghamshire defeated Hampshire by five wickets: Hampshire 291 and 268 for four declared; Nottinghamshire 335 for five declared and 226 for five.

Leicester—Middlesex defeated Leicestershire by 100 runs: Middlesex 333 and 333; Leicestershire 475 for eight declared and 91.

Lords—Cambridge University defeated Oxford University by seven wickets: Cambridge University 359 and 133 for three; Oxford University 169 and 322.

Track Stars Clash In Twilight Meet

VANCOUVER (CP) — A twilight track meet tomorrow will bring together another galaxy of athletic stars, including many vitally interested in the coming Empire Games trials at Toronto.

University of Oregon stars Dick Paeth and Bill Steid will tackle Bob Peircy and Lyall Sundberg of Vancouver in a special 3,000 metres event.

They will be out to crack the Canadian mark of 8.59.6 set by Montrealer Les Wade in 1935.

Empire Games nominees Jack Hutchins and Bill Parnell of Vancouver will clash in a 1,320-yard race—the first time the two have met this season on a local track.

Today's Baseball

NATIONAL LEAGUE

	R.	H.	E.
St. Louis	2	7	2
Chicago	1	5	1

Brecheen, Garagiola; Rush and Owens.

Charles Will Fight Lesnevich To Defend Title

NEW YORK (AP)—Ezzard Charles, newly-crowned National Boxing Association heavyweight champion, today signed to defend his title against Gus Lesnevich, former world light - heavyweight champion, in a 15-round match at Yankee Stadium, Wednesday, Aug. 10.

Charles won the N.B.A. crown less than two weeks ago when he outpointed Jersey Joe Walcott in a 15-round bout in Chicago June 22.

The New York State Athletic Commission did not recognize Charles as champion. Eddie Eagan, chairman of the commission, is on record as saying he prefers a "tournament" to decide the successor to the retired Joe Louis.

Eagan could not be reached immediately for comment as to whether he will recognize the Charles-Lesnevich tilt as a champion fight.

If Eagan and the other two New York commission members decide not to recognize Charles, the bout would have an ironic twist. It would present an N.B.A. champion defending his title in a non-N.B.A. state.

Archers To Appeal Hunting Prohibition

VANCOUVER (CP) — British Columbia's 400 archers are attempting to have a month-old law barring bow-and-arrow hunting rescinded.

The order-in-council forbids the use of bow and arrow for any provincial hunting.

B.C. archery prexy Orville Craig said the archers were never given the opportunity to justify their hunting methods.

"Suggestions of game wandering around with arrows bristling from their bodies is tommy-rot," said Craig.

He said archers must shoot from 70 yards or less.

"Death by hemorrhage is no more and probably less painful than death from a high power rifle bullet," he added.

Smallwood Visits Maritimes Premiers

HALIFAX (CP) — Two Maritime premiers met today to talk over plans for "close collaboration."

Premier Smallwood, newly-elected Premier of Newfoundland, came to Halifax to visit Premier Macdonald. Mr. Smallwood will later visit Premier McNair of New Brunswick and Premier Jones of Prince Edward Island. All four are Liberals.

Lost

Discovery of a fresh trail in the wilds of Yosemite National Park, Calif., spurred the hunt for Joan Thompson (above), 19, of Palo Alto, Calif., who became lost when she and her sister attempted to take a shortcut along an unmarked trail in the rough mountain country. Her sister, Patti, was found.—(NEA Photo)

Says Must Extend E.R.P. Deadline To Save Europe

PARIS (UP)—Finance Minister Maurice Petsche was reported to have told U.S. Treasury Secretary John W. Snyder today that America must grant more Marshall aid and continue it beyond the 1952 deadline if western Europe is to be put back on its feet.

Snyder, seeking a first-hand solution of a threatened European economic crisis, talked for two hours with Pitsche at the Finance Ministry this morning. Both were accompanied by high advisers.

Informed sources said Petsche asked Snyder what additional help the United States would be prepared to give to cover the dollar deficit of western Europe.

Informants said Petsche gave Snyder a four-point outline for a European recovery plan. The points were:

1. Restoration of convertibility into dollars of Europe's "soft" currencies when the internal economic situation of each country makes it possible.

2. Devaluation of some overvalued European currencies.

3. Stabilization of European currencies plus a maximum freedom of exchange among them, aimed toward a single western European monetary system.

4. Suppression of trade barriers between Marshall Plan countries.

Offers To Aid Peace

OTTAWA (CP)—The government, in a letter made public today, placed responsibility for the east coast deep-sea shipping strike on the shoulders of Harry Davis, president, of the Canadian Seamen's Union, and his "associates."

Responsibility for the three-month strike which has tied up shipping in the Maritimes and in other world shipping centres was pinned on Davis in a letter signed by Arthur MacNamara, Deputy Minister of Labor.

The letter, dated June 27, was in reply to a four-point proposal made by the C.S.U. executive for ending the strike. The proposal was made to Prime Minister St. Laurent in a C.S.U. letter written on June 17.

Mr. MacNamara noted that the C.S.U. letter was "made up of statements constituting an attack on a number of persons in an effort to fix responsibility for the strike elsewhere than on yourselves (Mr. Davis and T. C. McManus, C.S.U. secretary-treasurer) and your associates, where it rightly belongs."

The deputy minister's letter, addressed to both Mr. Davis and Mr. McManus, added:

"You and your associates made a very serious error in judgment in calling the first 'sit-in strike' on March 21, 1949.

"The events which have transpired since then can all be laid at the door of the union executive in making these decisions."

Now that the strike has failed, said Mr. MacNamara, he recommended that it be called off immediately. "In this connection," he said, "the Department of Labor will be glad to use its good offices with the employers concerned."

Tourist Trades Protest Bottlenecks On Canada Border

VANCOUVER (CP) —Border bottlenecks which prevented hundreds of American tourists from holidaying in Canada over the week-end today brought a storm of protest from city and provincial tourist and trade groups.

At City Hall today, Alderman Halford Wilson was delegated to meet some of the groups to discuss ways of smoothing out border impediments.

They may also discuss how soon Pattullo Bridge tolls can be lifted.

Ald. Wilson suggested traffic be funnelled through four lanes, two for B.C. cars returning from the U.S. and two for U.S. cars entering B.C.

Provincial Works Minister Carson said in Victoria:

"The general increase of traffic between Washington and B.C. certainly points up the need for additional highway facilities north and south."

He said the provincial government "is quite prepared to put in additional turn-out lanes if the Customs and Immigration people want them."

Slays Bandit

Elwyn (Sonny) Ivers, 19 (above), stares wide-eyed with pain as an emergency hospital attendant examines the jaw and neck bullet wound inflicted during the youth's life-and-death struggle with a "Lovers' Lane" robber in Los Angeles. Defending his fiancee, Betty Bowen, 16 (left), Ivers scuffled with the assailant and killed him with a shot in the head. Although she didn't know how to drive, Betty pulled Sonny into his car and drove for help after the battle. Recovering in hospital Monday, the wounded youth was married to the girl he saved. At left, the girl is shown near hysteria sobbing out her story to police.—(NEA Photo)

U.S. Senate Asked 'Swift Approval' Of Atlantic Pact

WASHINGTON (AP)—Senator Tom Connally (Dem.-Tex.), today opened Senate debate on the Atlantic Pact with a plea for swift approval as "unmistakable proof" that free countries will stand together against attack.

In the treaty, he said, "the free nations of the North Atlantic area lay before the nations of the world a noble declaration that no armed aggressor, no swaggering conqueror, no military despot shall invade the North Atlantic area."

The 20-year compact has been signed by Canada, the United States, and 10 European states, but it must be ratified by a two-thirds Senate vote before it becomes binding on the United States. Fewer than a dozen senators are expected to oppose it.

Connally, chairman of the Senate foreign relations committee, urged his colleagues to stamp their approval on the alliance as quickly as possible.

But Connally insisted the treaty does not automatically commit the United States to fight in case an ally is attacked.

He also made clear that no senator who votes for the pact will be bound to vote for the proposed $1,130,000,000 arms for Europe program.

Weather Forecast

Clear this afternoon, cloudy overnight and Wednesday morning. Winds southwest 15 m.p.h., increasing to 25 m.p.h. during afternoon. Little change in temperature. Low tonight, 49; high Wednesday, 65.

Opposed To Purchase Of B.C. Phone Co.

VANCOUVER (CP) — Public ownership of the British Columbia Telephone Company isn't favored by the Vancouver City Council.

Aldermen today flatly rejected a motion that the council go on record as favoring public ownership of the company, and that it study the best method of acquiring ownership.

The motion, by Alderman Laura Jamieson, charged the public should have "some protection" against the proposed boost in telephone rates.

The company seeks a 17-per-cent increase in some rates.

Today's Final Prices On Vancouver Market

(By Hagar Investments Ltd.)

	Bid	Asked
OILS—		
Anaconda	8	
Anglo-Canadian	305	315
A.P. Con.	16½	20
Atlantic	61	65
British Dominion	19½	21
C. and E. Corp.	435	450
Calmont	30	32
Central Leduc	61	65
Commoil	35	45
Commonwealth	64	70
Dalhousie	25	37
East Leduc	19½	23
Foothills	350	
Globe Oil	48	52
Hargal	12¼	13
Highwood Sarcee	6½	7½
Home Oil	905	935
Leduc West	60	
McDougall Segur	9½	11
Mercury	9	11
National Pete.	29	
Okalta	127	130
Pacific Pete.	347	355
Royal Canadian	6	7
Spooner	16	
Sunset	17½	20
Superior	34	36
Vanalta	23	26
MINES—		
Bayonne Cons.	6	7
Bralorne	975	990
Bridge River Con.	3	4
B.R.X. (1935)	7	
Canusa Caribou	11	9
Caribou Gold	115	122
Congress	3½	4
Golconda	37	
Grandview	9½	
Grull Wihksne	3¾	4¼
Hedley Mascot	23	
Highland Belle	31	
Island Mountain	120	125
Pacific Nickel	16½	19
Pend Oreille	420	430
Pioneer Gold	330	340
Premier Border	2¾	
Privateer	14	16
Quatsino Copper	5½	7
Reeves McDonald	185	195
Reno Gold	5	6
Sheep Creek	108	110
Silbak Premier	39	
Silver Ridge		11
Taylor Bridge	31	
Utica	6¼	8
Vanamet	14	18
Wellington	1¾	2
INDUSTRIALS—		
B.C. Turf	36	40
Burrard Drydock A	700	
Canadian Western Lumber	3½	350
Capital Estates	1100	1125
Coast Breweries	325	335
H. R. MacMillan A	800	
Do. B	600	
Pacific Coyle	38	
Powell River	3550	3570
Sun Publishing	1675	1775
Westminster Paper A		900
Do. B	2¾	300

Total sales, 36,800.

RUSTY RILEY — **By Frank Godwin**